



PROGRESS & PROMISE

2022-2023 ANNUAL REPORT

McKEE
BOTANICAL GARDEN



MISSION STATEMENT

MCKEE BOTANICAL
GARDEN IS A 501(C)(3)
ORGANIZATION WHOSE
MISSION IS

*to nurture and enhance a
historic garden in a unique
tropical setting for the
education, enjoyment,
and enrichment of all.*

CHILDREN'S GARDEN MISSION STATEMENT

*The mission of the
Children's Garden at McKee
is to create a fun and
whimsical outdoor
destination that inspires
imagination and curiosity
in children through
interaction, education,
and exploration. The
Garden will nurture a
powerful bond between
children and nature.*

PROGRESS & PROMISE

LETTER FROM THE EXECUTIVE DIRECTOR

I am delighted to report that fiscal year 2022-2023 was another outstanding year at the Garden. Over 120,000 members and guests from all over Florida, the United States, and beyond visited the Garden. Our membership increased again this past year to over 7,700 members. In December, during the **Festival of Lights**, we welcomed over 17,000 guests who enjoyed strolling the brightly illuminated pathways adorned with festive holiday displays, a model train display, the 1924 Wurlitzer Band Organ and local entertainment, holiday classic outdoor movies, intermittent snow flurries, and tasty treats from the Garden Café.

In February, our **14th Annual Motor Car Exhibition** welcomed over 3,240 visitors and car enthusiasts who came to admire over forty of the "Car Collectors' Favorite" automobiles from their private collections and a wide array of motorcycles on display throughout the Garden. During this one-day event, members and guests had an opportunity to speak with the car collectors about their prized possessions.

In June, we highlighted McKee's outstanding collection of waterlilies during the **18th Annual Waterlily Celebration**. Each year, this event draws hundreds of photographers, artists and plant enthusiasts who come to marvel at one of the state's largest collections of waterlilies in a spectacular array of colors, textures and fragrances.

McKee Botanical Garden features internationally renowned art exhibitions each year. This past year, the Garden hosted Seattle glass blower and artist Jason Gamrath's **Garden of Glass** exhibition from January through April. This exhibit displayed nine stunning monumental glass sculptures, including glass orchids, waterlilies, and plants standing anywhere from six to fourteen feet tall on display throughout the Garden.

The Garden has become a well-known destination for visitors of all ages from around the globe. We have grown from welcoming 20,000 visitors during our first full year of operations to over 120,000 this past year. McKee is now a "must-see" destination for those visiting Florida. I take enormous pride in what we have accomplished since reopening in 2001. Our Children's Garden, which opened in 2020, is one of the best in the State of Florida.

Finally, with both excitement and sadness I announced that I will be retiring as Executive Director this September. The past twenty-five years at the Garden has been an amazing journey. I could not have asked for a more rewarding experience. I am leaving the Garden in the best financial condition in our history. The Garden is very stable, and I know that the Board, staff and volunteers will continue to build upon the successes I have had during my career. I will always maintain a deep love for McKee, and now will be able to visit as a member to enjoy the Garden on a more personal level. McKee is



such an incredibly special place with a rich history that I am forever grateful to have been a part of it. The future and promise of McKee continues to be strong, and I know that my successor will fall in love with the Garden just as I did and will continue to build and grow on our successes.

A handwritten signature in green ink that reads "Christine Hobart".

Christine Hobart

PROGRESS & PROMISE

THE YEAR IN REVIEW

(JULY 1, 2022–JUNE 30, 2023)

In November 2022, we hosted our annual **Gatekeeper's Celebration**. This event recognizes and celebrates our most dedicated and visionary supporters. One hundred and nineteen Gatekeepers shared a lovely evening experiencing the magic of McKee while reconnecting with one another. The guest speaker was world-renowned artist, Xavier Cortada. As part of the **20th Anniversary Revitalization Project**, Xavier was commissioned to create several unique eco-inspired intricate pieces for McKee. Wilmington Trust generously sponsored this event.

In December 2022, over 17,000 members and visitors attended the **Magic of McKee Festival of Lights**. The Garden was transformed into a winter wonderland where thousands of professionally installed LED twinkling lights by Elite Christmas Lighting illuminated the Garden. The event featured a giant Santa in the main greeting area and a custom snow globe floating on the main pond. Families enjoyed frolicking in the intermittent snow flurries in the historic Spanish Kitchen. The Hall of Giants was decorated in a miniature gnome-themed village. The Royal Palm Grove was transformed into Candy Cane Lane featuring over fourteen red and white stripped palm trees. Guests were able to visit with Santa and Mrs. Claus and enjoyed listening to the 1924 Wurlitzer Band Organ and local entertainment, as well as a chance to admire the nostalgic model train display in the Education Building.

In January 2023, the Garden hosted renowned Seattle artist, **Jason Gamrath's Garden of Glass** exhibition featuring nine amazing monumental glass sculptures including orchids, waterlilies and a variety of other plants. The exhibit remained on display through April.

On Saturday, February 11, 2023 McKee Botanical Garden was bustling with over 3,240 visitors and car enthusiasts who came to

enjoy the **14th Annual Motor Car Exhibition** featuring over 40 of the "Car Collectors' Favorite" automobiles from their private collections and a wide array of motorcycles.

February also found McKee's **Avant Gardeners enjoying Flamenco in the Garden** over cocktails in the Spanish Kitchen. Luis Alfredo Garcia's flamenco guitarists and two fabulously talented flamenco dancers, all from Orlando, added authentic music and dance to the occasion. The renowned chef, Michael, of Michael's on 7th,

and his son, created passed Spanish hors d'oeuvres, served with Sangria to the sixty or so guests. These periodic Avant Gardeners' events introduce a small piece of McKee's history to Vero's young professionals who may not have grown up visiting McKee, or may not know McKee's long and colorful history. When it was built in 1940, the Spanish Kitchen was used for entertaining, as was the Hall of Giants, and now the tradition continues. Avant Gardeners are identified and hosted by a group of Vero's top professionals

who have a passion for the Garden and are helping to share that passion with their contemporaries.

During a short visit to Vero Beach in February, the 26th Secretary of Defense and Four-Star General (Ret), James Mattis, led a **World War II Commemorative dedication ceremony** at McKee. Following the attack on Pearl Harbor in 1941, a U.S. Naval Air Station was commissioned in Vero Beach. McKee Jungle Gardens was voluntarily closed to the public so the dense jungle area could be used in cooperation with the Navy for training pilots in jungle survival. An article in the *Vero Beach Press Journal*, December 29, 1945, described the unique contribution to the war effort as follows: "So many plants imported here during years past and now growing wild in





14TH ANNUAL MOTOR CAR EXHIBITION

the gardens are those which fliers would find if forced down in the South Pacific waters. The gardens proved of unmeasured importance and contributed much to the safety of these fliers of the naval air arm..." A plaque with the following inscription: IN HONOR OF THE WORLD WAR II PILOTS BOUND FOR THE SOUTH PACIFIC WHO RECEIVED JUNGLE SURVIVAL TRAINING AT MCKEE JUNGLE GARDENS 1943 – 1945 has been placed just north of the Garden's library.

The Annual Membership Meeting was held on Tuesday, February 28, in the Richardson Education Building to a sold-out crowd. Christine Hobart opened the meeting reiterating that last year we had over 136,000 visitors to the Garden, which is a new record, and that we exceeded 7,000 members for the first time. Board President, Pete Benedict introduced our guest speaker, Board Member and Great Granddaughter of Arthur McKee, Marion de Vogel. Marion gave a historical presentation on Arthur McKee and Waldo Sexton—two of Vero's early developers and conservationists—to share more about their iconic Garden legacy.

To celebrate an unprecedented milestone, The Board of Directors organized a surprise dinner in the Hall of Giants on April 13 in honor of Christine Hobart. The occasion marked her 25th year at McKee, the last 18 years of which she has been McKee's most notable Executive Director. Current and past board members joined the McKee staff at the dinner. McKee's President of the Board, Peter B. Benedict II, and past President, Susan S. Smith, gave celebratory toasts to Christine.

To commemorate Christine's milestone, Peter Benedict noted that the Board is underwriting and dedicating Sanctuary in the upcoming Myth Makers exhibit in her honor. Peter commented, "We believe the short-eared owl sculpture, equipped with a bench seat, and crafted

out of resilient and sturdy bamboo, represents not only your personal totem, but also, and importantly, your unwavering dedication, your extraordinary achievements and your exemplary leadership." Peter added that the signage next to Sanctuary would convey the significant role Christine has had in McKee's venerable history as follows:

The Board of Directors dedicates Sanctuary to McKee Botanical Garden's Executive Director, Christine Hobart, who for twenty-five years guided the mystery and the magic of the historic Garden with wisdom, inspiration and unflappable determination. Christine's leadership has transformed McKee's fortunes and its future, which the Board wishes to acknowledge with tremendous gratitude.

In April, 2023, the Garden hosted its **Annual Wabasso Day Celebration**. Wabasso School of Indian River County is an education center school for special needs students ages 5 to 22. The school offers instruction with a focus on student achievement, communication skills, social, emotional and behavioral growth within a safe and supportive environment to

develop their academic and independent living skills for successful integration into the community. McKee's Annual Wabasso Day Celebration provides an opportunity to positively impact the lives of these special students and the dedicated teachers and staff that provide the daily educational, emotional, social and individual needs of each student. This event is generously underwritten by Quail Valley Charities.

From May through July, 2023, the Garden hosted a special exhibition called **Playing with Gravity by local Master Balancer Adam Conard**, which featured the ancient art of stone balancing at the mastery level. Stacking stones is more popular; but done as an art form at the masterly level is exceedingly rare. Balancing and stacking





WWII COMMEMORATIVE DEDICATION CEREMONY

stones is one of the most rare and ancient art forms, dating back to prehistoric origins and predating 2D cave paintings, which are considered one of the earliest art forms. This exhibition featured both highlighted balances and surprise balances, including floating in the waterways at McKee. Adam's sculptures are true balances; no glues or other attachments of any kind are used. In addition, Adam gave a demonstration on the art form and allowed visitors to try to build a balance of their own.

In June, McKee Botanical Garden hosted its **18th Annual Waterlily Celebration**



featuring one of the state's largest collections of waterlilies, plant sales, plein air artists, plant expert sessions, waterlily repotting demonstrations and the annual waterlily photo contest. Over 860 members and visitors attended this event.

In June and July, the Garden hosted **Camp McKee Summer Camp**. This camp was held for four weeks for students in first through fourth grade and featured an arts and science week, jungle exploration week, and Earth discovery week.

TOTAL ATTENDANCE JULY 1, 2022–JUNE 30, 2023: 121,790

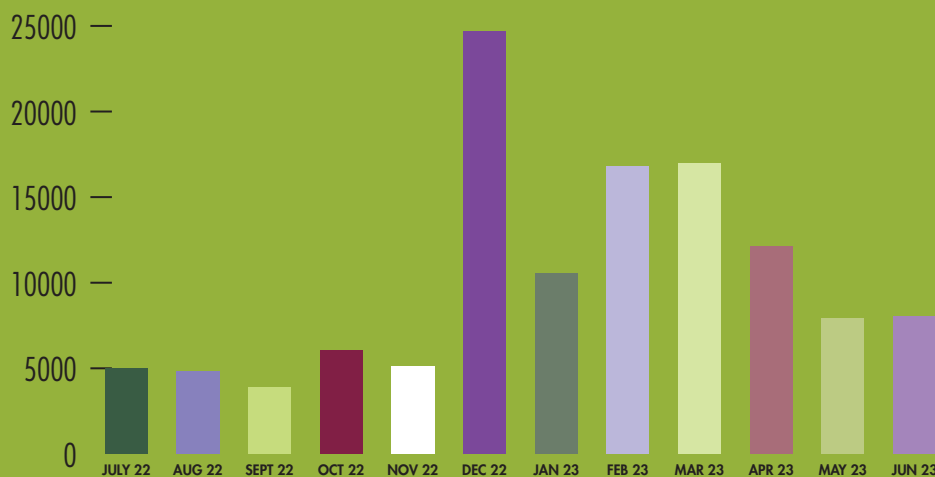

JULY 2022 – 5,016

AUGUST 2022 – 4,800

SEPTEMBER 2022 – 3,893

OCTOBER 2022 – 6,027

NOVEMBER 2022 – 5,094

DECEMBER 2022 – 24,669

JANUARY 2023 – 10,515

FEBRUARY 2023 – 16,792

MARCH 2023 – 16,949

APRIL 2023 – 12,126

MAY 2023 – 7,890

JUNE 2023 – 8,019



PROGRESS & PROMISE

BOARD AND STAFF MEMBERS

2022-2023

BOARD OF DIRECTORS

PETE BENEDICT, *President*
ANNE LINVILLE, *First VP*
ROBIN JONES, *Second VP*
RUSSELL TWISS, *Treasurer*
KAREN MEYER, *Secretary*

CYNTHIA BARDES
LAURIE CARNEY
SUSAN CHENAULT
HELEN COOK
TINA DI SCIPIO
KATE FREEMAN
LOGAN GEESLIN
KATIE HEINS
STEPHANIE HURTT
BARBARA KAYTES
JOHN KURTZ
JEFFREY LOCKHART
GAIL MALIN
MATT MCMANUS
EARL MORGAN III, *Past President*
BETH MOULTON
CLAUDIA OWEN
CAROL PRICE
LIZ SCHROEDER
SUSAN SCHUYLER SMITH
MARION DE VOGEL
SARA WHITING

HONORARY BOARD MEMBERS

MRS. LUCY AUXIER*
JAKE* AND DIANNE* BROWN
MRS. PEGGY POWERS FORD*
MR. JAMES S. HAEGER*
JOANNE HAGOPIAN*
MRS. LUCY JONES*
ALMA LEE LOY*
MRS. SUZAN PHILLIPS*
MRS. SALLY SPROLE*
JANE (CHARLES) WARD*

ALUMNI BOARD

ROSAMOND W. ALLEN
ROBERT W. BAUCHMAN
ANITA CALABRO
DEBORAH CRUM

DANIEL G. DOWNEY, JR.
NATALIE C. JACKSON
CATHERINE KIRBY
LEE LAPOINTE
ROBIN MACTAGGART
BARBARA HOLMEN MCKENNA
SANDRA RENNICK
TONI ROBINSON
JOHN J. SCHUMANN
CHARLOTTE TERRY
ANN P. WEBBER
ARUN WIJETILLEKE

PAST BOARD MEMBERS

KAREN ABELL
TOMMY AIELLO
ROZ ALLEN
CHUCK BALL
ELIZABETH GRAVES BASS
BOB BAUCHMAN
MARCIA BLACKBURN
ARTHUR BUDDEN*
ANITA CALABRO
RICK CANDLER
JACK CHAPMAN
ALICE COLE
BILL CURTIS
JOHN D'ALBORA
DAN DOWNEY
GINNI EDWARDS*
LIZ FARNSWORTH
BILL GLAVIN*
NANCY GREENE
JILL GRIMALDI
JOANNE HAGOPIAN*
SUSAN HALE
JEANNIE HERAN
SANDY HOW
STEPHANIE HURTT
PATTY HUTCHISON*
NATALIE C. JACKSON
ANN JONES
LISA KAHLE
JILL KANEB
CATHERINE KIRBY
LEE LAPOINTE
ALMA LEE LOY*
NANCY LUTHER

ROBIN MACTAGGART
HELENA MAHONEY
PETER MANZ
LALA MARESI
LESLIE MCGUIRK
RAFAEL OSPINA
LANSE PADGETT
SUZAN PHILLIPS*
DR. CHARLES (BUCKY) PIECK
JANET POOR*
SANDRA RENNICK
TONI ROBINSON
WIL SACTJEN*
PAM SCHLAMOWITZ
FRANK SCHLITT, JR.
JOHN SCHUMANN
SAYRE SCHWIERING
HEATHER SEMON
BETH SMITH
SUSAN SCHUYLER SMITH
WILLIAM SNYDER*
ROBERT L. STOTT*
DACE STUBBS
CHARLOTTE TERRY
PETER WALLACE
ANN WEBBER
ARUN WIJETILLEKE
PEGGY WOLCOTT
BOB WOOD

*DECEASED

MCKEE STAFF

ADMINISTRATION

CHRISTINE HOBART
Executive Director
CONNIE COTHERMAN
Marketing & Events Manager
SHAWN DFAULT*
Receptionist
ANNE MCCORMICK
Volunteer Coordinator
JULIA KEENAN
Sr. Development Director
KIM RUSSELL
Administrative Assistant
AMY SHOEMAKER
Education Coordinator

HORTICULTURE

ANDREAS DAEHNICK
Director of Horticulture & Research
KEITH FARR*
KEVIN GADDY
JILL PEARLMAN*
RICHARD RADCLIFFE
SAM RIVERA
GLORIA TEAGUE*
SUMMER VAUGHAN*
NIKKI WOJNOWICZ
SERGIE KAVALEUSKI, *Maintenance*
RICH VEIT, *Maintenance*

ADMISSIONS/GIFT SHOP

MICHELE CARVELL
Gift Shop/Admissions Manager
LIZZIE HALLINAN*
SHIRLEY MIKEL*
KATE PISACRETA*
SALLY POLK*
LAUREN SIHOMBING*
PAM STEWART

GARDEN CAFÉ

DAN OVERSTREET, *Café Manager*
NANCY ADKINS
HENRYKA RUSECKY*
CATHY SACH

SECURITY

RON MCMILLAN
CHUCK BARKER*

*PART-TIME

PROGRESS
& PROMISE

2022-2023 ANNUAL REPORT 7

PROGRESS & PROMISE

THE YEAR IN PICTURES



THANK YOU TO OUR SPONSORS



WINTER WONDERLAND
THE BENEDICT FAMILY

CANDY CANES & SUGAR PLUMS



RUDOLPH
NEW LEAD



Sponsored in part by the State of Florida, Department of State, Division of
Arts and Culture and the Florida Council on Arts and Culture

DON'T BE A GRINCH



NORTH POLE



WONDERLAND EXPRESS
THE UELTSCHI FAMILY

ANONYMOUS ALOE PLANT
BILL AND LAURA BUCK WATERLILY
HELEN AND EVERETT COOK PHALAENOPSIS ORCHID
JAMES AND LAURIE CARNEY FOR NICOLÁS VENTURA
ELIZABETH W. FRAPPIER PITCHER PLANT
JOHN'S ISLAND REAL ESTATE COMPANY WATERLILY
BARB AND DAVE KAYTES BLUE COLUMBINE
DACE AND KING STUBBS LADY SLIPPER ORCHID
BILL AND CAROLYN STUTT DARWIN ORCHID
TINA AND BOB DI SCIPIO IN HONOR OF CIS AND
CATTLEYA CO-SPONSOR
JEAN AND JIM UELTSCHI CATTLEYA CO-SPONSOR
BOB AND CONNIE WOOD PITCHER PLANT



FLAMENCO IN THE GARDEN

18TH ANNUAL WATERLILY CELEBRATION

SATURDAY, JUNE 17, 2023
8:30 AM – 2:00 PM

www.mckee garden.org

Sponsored in part by the State of Florida, Department of State,
Division of Arts and Culture, the Florida Council on Arts and
Culture, and the National Endowment for the Arts.



McKEE
BOTANICAL GARDEN



HONORING CHRISTINE HOBART
FOR HER 25 YEARS AT MCKEE



ANNUAL WABASSO DAY



HIGHLIGHTS 2022–2023

THANK YOU TO OUR SPONSORS

GARDEN OF GLASS

By Jason Gamrath

JANUARY 20-APRIL 30, 2023



RADIO SPONSOR



MAGAZINE SPONSOR



CHILDREN'S ACTIVITY BOOK SPONSOR



Sponsored in part by the State of Florida, Department of State, Division of Arts and Culture and the Florida Council on Arts and Culture

PLAYING (ZOTO) with GRAVITY

May 16-July 30



ANNUAL MOTOR CAR EXHIBIT—40 CAR COLLECTORS' FAVORITES



WW11 COMMEMORATIVE PLAQUE CELEBRATION



WW11 COMMEMORATIVE CELEBRATION



Sponsored in part by the State of Florida, Department of State, Division of Arts and Culture and the Florida Council on Arts and Culture



PROGRESS & PROMISE

STATEMENT OF ACTIVITY AND BALANCE SHEET

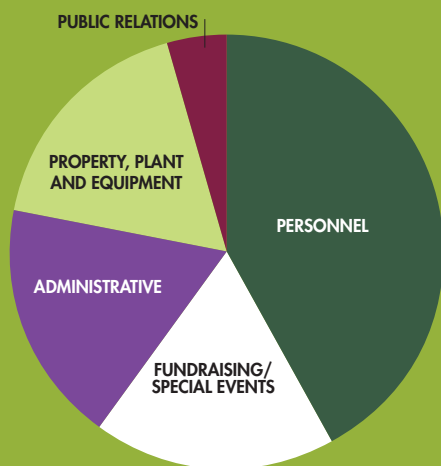
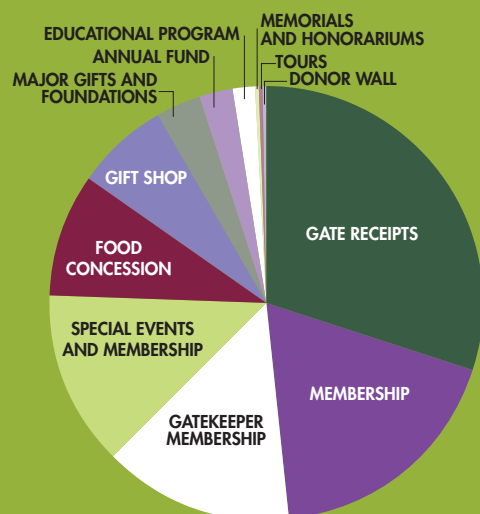

STATEMENT OF ACTIVITY CHANGE IN NET ASSETS

7/1/2022–6/30/2023

SUPPORT & REVENUE

GATE RECEIPTS.....	\$ 898,876
SPECIAL EVENTS AND EXHIBITS.....	\$ 387,457
GATEKEEPER MEMBERSHIP	\$ 427,464
MEMBERSHIP	\$ 547,878
GIFT SHOP	\$ 208,414
DONOR WALL.....	\$ 3,836
MAJOR GIFTS AND FOUNDATIONS	\$ 101,817
ANNUAL FUND	\$ 74,992
INTEREST INCOME	\$ 0
EDUCATIONAL PROGRAM	\$ 53,322
MEMORIALS AND HONORARIUMS	\$ 8,635
MISCELLANEOUS	\$ 126,065
FOOD CONCESSION.....	\$ 271,191
FACILITY RENTAL.....	\$ 1,629
TOURS.....	\$ 4,581
TOTAL SUPPORT & REVENUE	\$ 3,116,155

EXPENSES

PUBLIC RELATIONS.....	\$ 122,814
ADMINISTRATIVE	\$ 509,627
PERSONNEL.....	\$ 1,195,555
FUNDRAISING/SPECIAL EVENTS	\$ 510,534
PROPERTY, PLANT AND EQUIPMENT	\$ 497,460
TOTAL EXPENSES	\$ 2,835,990
CHANGE IN NET ASSETS.....	\$ 280,165

Change in Net Assets:

Beginning of Year	\$15,997,744
End of Year	\$21,565,725

The above figures for June 30, 2023 have been audited. Audited financials available upon request.



BALANCE SHEET

6/30/2023

ASSETS

CASH & EQUIVALENTS	\$ 1,523,295
CONTRIBUTIONS RECEIVABLE	\$ 25,000
GIFT SHOP INVENTORY	\$ 45,692
PREPAID EXPENSES	\$ 139,477
TOTAL CURRENT ASSETS	\$ 1,733,464
LONG TERM ASSETS	\$ 10,245,236
PLANT PROPERTY & EQUIPMENT	\$ 9,882,759
TOTAL ASSETS	\$ 21,861,459

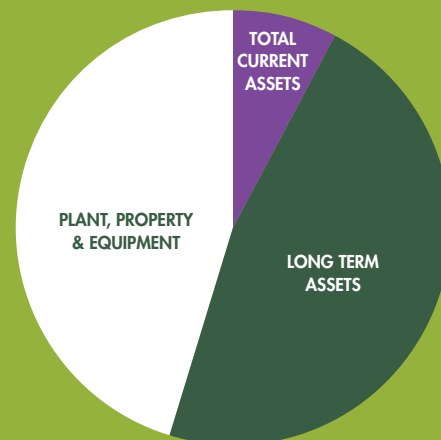

LIABILITIES & NET ASSETS

CURRENT LIABILITIES	\$ 295,734
LINE OF CREDIT – OPERATING.....	\$ 0
TOTAL LIABILITIES.....	\$ 295,734

ACCUMULATED INCOME.....	\$ 15,997,744
TOTAL FUND BALANCE	\$ 16,293,478

NET SURPLUS/DEFICIT.....	\$ 5,567,981
ENDING FUND BALANCE	\$ 21,565,725
TOTAL LIABILITIES/FUND BALANCE.....	\$ 21,861,459



PROGRESS & PROMISE

GATEKEEPERS OF THE GARDEN

DIRECTOR'S CIRCLE—\$10,000

MRS. CAMILLE W. BROADBENT
CHRISTINE CHILDERS*
JEAN THOMAS LAMBERT FOUNDATION
MR. AND MRS. PAUL KANEB
MRS. BETTY MACMILLAN
MR. AND MRS. DONALD PATTERSON
MR. AND MRS. THEODORE PRICE
MR. AND MRS. WILLEM DE VOGEL

VISIONARY—\$5,000

MRS. BARBARA BALDWIN
MR. AND MRS. R. WILLIAM BECKER
MR. AND MRS. EVERETT COOK
LIZZIE HALLINAN AND JAY PETERSEN
MR. AND MRS. JOHN M. HARRIS
MRS. STEPHANIE P. HURTT
MRS. KAREN KATEN AND
MR. ROBERT WILLIAMS
MRS. CATHERINE C. KIRBY
DR. ELISSA KRAMER AND
MR. JAY NEWMAN
MR. AND MRS. WILLIAM W. LANE
MR. AND MRS. BARRY MACTAGGART
MR. AND MRS. GEORGE MARSHALL
MR. AND MRS. JOHN V. MCCLURE
MRS. KAREN K. MEYER
OLIVIA DELACRUZ FOUNDATION
MR. DONALD B. RIEFLER
MR. AND MRS. JOHN J. SCHUMANN, JR.
MS. DOROTHY W. SPRAGUE AND
MR. WILLIAM J. BENEDICT
DR. AND MRS. WILLIAM K. STUBBS
MR. AND MRS. WILLIAM C. STUTT
MR. AND MRS. JOHN W. TAYLOR III
MRS. GEORGIA E. WELLES
MR. AND MRS. B. ROBERT WOOD

BENEFACTOR—\$2,500

CLARE LUCE ABBEY
ANONYMOUS
MR. AND MRS. PAUL A. BECKER
MRS. SHIRLEY BECKER
MR. AND MRS. PETER B. BENEDICT II
DR. AND MRS. WILLIAM BLACKBURN
MRS. WILLIAM C. BUCK
MR. AND MRS. JAMES CARNEY
MR. AND MRS. JOHN DOBBS
MRS. VERONICA DOWLING
MRS. ELISSA S. DUPONT
MRS. BARBARA HAUPTFUHRER
MR. AND MRS. PATRICK J. HAYNES III
MR. AND MRS. JOHN J. HEINS

MR. AND MRS. SCOTT HURLEY
MRS. NATALIE C. JACKSON
MR. AND MRS. JOHN M. LUTHER
BARBARA METZLER
MR. AND MRS. DAVID MOULTON
MR. AND MRS. PETER O'MALLEY
MR. AND MRS. JOHN A. O'STEEN
MR. AND MRS. RANDALL ROGERS
MRS. ROSE SADLEK
MR. AND MRS. FRANK C. SCHROEDER
MS. SUSAN SCHUYLER SMITH
MR. AND MRS. JOHN F. TURBEN
MR. AND MRS. JAMES UELTSCHI
MRS. ANNE WALLACE

GATEKEEPERS—\$1,500

ALEX MACWILLIAM REAL ESTATE
ANONYMOUS
MR. AND MRS. ROBERT ALLEN
MR. AND MRS. BRADLEY ANDERSEN
MRS. LOIS W. APPLEBY
MRS. MARILYN ASPLUNDH
MR. AND MRS. WILLIAM S. BAHRENBURG
CYNTHIA BARDES
ANDREW AND TORI BARNETT
MRS. NANCY BENEDICT
MR. AND MRS. H. K. BENHAM III
MR. AND MRS. D. THEODORE BERGHORST
MR. AND MRS. DUDLEY S. BLOSSOM III
LINDA AND KIT BOND
MR. AND MRS. JOHN BOZZA
MRS. MARGARET BRAGG
MR. AND MRS. DOUGLAS BRANSON
MR. AND MRS. LAWRENCE R. BRASHEARS
MR. AND MRS. THEODORE BRICKMAN
MRS. NANCY BRIGGS
MR. AND MRS. WILLIE BULLOCK
MR. AND MRS. BRUCE BURTON
ANITA D. KUDIKA-CALABRO
MRS. PETER CARNEY
SUSAN CHENAULT AND RICK HAHN
MR. AND MRS. PETER CHERRY
MRS. TAYLOR CHEWNING
MR. AND MRS. J. SHELDON CLARK
MRS. KAREN CONDIE
MR. AND MRS. THOMAS L. CORR
MICHAEL AND CATHY CURLEY
MR. AND MRS. PETER DARTLEY
MR. AND MRS. EDWARD DAYTON
MS. DORINDA DODGE
MR. AND MRS. JOHN W. EDWARDS
MS. LAURA FADDEN
H. S. FITZGIBBON II

MR. AND MRS. CHARLES S. FORESMAN
MS. ELIZABETH FRAPPIER
MR. AND MRS. WILLIAM FREEMAN
MR. AND MRS. GUY FRITTS
MARGOT FUNKE
MR. AND MRS. EUGENE GARGARO
MR. AND MRS. JACK GASCHE
MR. AND MRS. DAVID GEE
MR. AND MRS. L. NICHOLAS GEESLIN
MR. AND MRS. WILLIS GOLDSMITH
MRS. JOHN GOODALL
MR. AND MRS. HERBERT W. GULLQUIST
GAEL AND DUKE HABERNICKEL
MRS. ANN G. HAMNER
LAURA H. HARRIS
JULIA AND CONRAD HERRMANN
MR. AND MRS. LOUIS L. HOYNES, JR.
MRS. ELIZABETH S. JACOBSEN
MS. ROBIN JONES
MR. HENRY K. JUSTI
MR. AND MRS. DAVID KAYTES
MR. AND MRS. THOMAS KEATING
MRS. ROSEMARY KOTKOWSKI
JOHN AND MARY KURTZ
MRS. ARTHUR MCKEE LATTA
MR. AND MRS. JOHN C. LEE
MR. JOHN T. LEE
MS. ANNE LINVILLE AND
MR. MARK MISTRETTA
MR. AND MRS. JEFFREY LOCKHART
MRS. GAIL L. MALIN
MR. AND MRS. HENRY MARESI
MRS. ANGIE MARRIOTT AND
MR. TIM MORRIS
MRS. MARILYN MCCONNELL
MR. AND MRS. ROSS MCCONNELL
DR. AND MRS. DAVID J. MCKENNA
MR. AND MRS. MATTHEW MCMANUS
SANDY AND MIKE MCMANUS
MR. AND MRS. EDWARD A. MICHAEL
MR. AND MRS. KYLE MILLER
DR. AND MRS. PAUL V. MINOTTY
GUY AND KATHARINE MITCHELL
GRETCHEN AND WAYNE MITCHELL
MR. AND MRS. J. EARL MORGAN III
MR. AND MRS. JAMES MORPHY
MRS. PATRICK C. O'BRIEN, JR.
MRS. SARA OSBORN
MRS. CLAUDIA OWEN AND
MR. ROBERT FORMISANO
FRANCIS AND MARYELLEN PARTEL
MRS. DEBORAH H. PENISTON
MR. AND MRS. WILLIAM PENNEY

JAMES AND MARY BUFF PENROSE
MR. AND MRS. ALDEN PFLAGER
ANN AND TOM PIPER
MARCIA POUTIATINE
DR. ROBERT AND MRS. JACKIE PRICHARD
MR. AND MRS. RONALD RENNICK
MR. AND MRS. J. PATRICK RICE
MR. JOHN H. ROBERTS
RON AND NANCY ROSNER
MR. AND MRS. G. ALEXANDER ROSS
MR. GAVIN RUOTOLO
MR. RICHARD E. SAMETH
MR. AND MRS. ROBERT A. SCHNEIDER
WARREN AND VIRGINIA SCHWERIN
ROBERT AND TINA DI SCIPIO
MR. AND MRS. ALFRED SCOTT
MRS. SUZANNE M. SCULLY
BINKLEY AND PAULA SHORTS
MRS. MARY ADDINGTON SMITH
MR. AND MRS. GORDON STEWART
MRS. CHARLOTTE S. STIFEL
MRS. LINDY B. STREET
CATHERINE AND JEFFREY STURGESS
MRS. SHELLEY S. SWEENEY
MR. AND MRS. EDWARD TAPLEY
CHARLOTTE TERRY AND JOHN HILTON
DR. GLENN AND
MRS. EMILY REEVES TREMML
MR. AND MRS. W. JAMES TRUETTNER, JR.
MR. AND MRS. RUSSELL W. TWISS
TY AND SALLIE ANN UELTSCHI
MRS. ANN PETITT WEBBER
NED AND LIZA WEIHMANN
MR. AND MRS. ROGER WELLINGTON
MR. AND MRS. PATRICK J. WELSH
MR. KENNETH WESSEL
MR. AND MRS. RIP WILSON
MRS. MARGARET H. WOLCOTT
MRS. MARY LOU H. YOUNG

*DECEASED
(AS OF MAY 2023)



OUR VOLUNTEERS

We are so grateful for the commitment, passion, and hard work of our 177 volunteers at McKee. These remarkable and dedicated volunteers assisted in all aspects of the Garden from working with the horticulture staff to assisting with all our special events, our children's activities, and conducting over 70 guided tours. This was a significant contribution of 6,592 hours "worked." With the 2022-2023 value of a volunteer hour estimated to be \$31.80, the annual donation is \$209,625 in time, talent and effort. Our volunteers are vital to the success of McKee!



PROGRESS
& PROMISE

2022-2023 ANNUAL REPORT 13



EDUCATION

During fiscal year 2022–2023, our Education Coordinator hosted (13) health and wellness series including Yoga, Pilates, Tai Chi and Qi Gong, (9) gardening, floral and nature related workshops and lectures, (26) art, garden decor, jewelry, painting and other various workshops, (4) Botanical Book Club meetings, (2) bus tours to neighboring gardens and (34) weekly guided tours of McKee. We facilitated (5) children's art workshops, a month of Pirate and Fairy Celebration Saturdays, and weekly activities in the Children's Garden including: Mommy and Me classes, Music & Storytime, Nature Stations, Garden Sprouts Nature Playgroup, International Story Time and a weekly science-based homeschool program. During the holidays, we offered Twelve Days of Holiday Crafts for children. We celebrated Totally Tomato Day in January with an attendance of 463 visitors. Four weeks of Summer Camp were held, with 3 weeks falling within this fiscal year. Themes for the camps included: Wildlife Discovery Week, Arts & Science Week, Jungle Exploration Week and Earth Discovery Week. A total of 1,026 people attended our lectures, workshops, and camps (excluding holiday crafts, Totally Tomato Day, Pirate and Fairy Saturdays and weekly guided tours). The Education Coordinator and McKee volunteers spent the morning at Childcare Resources on April 18, and joined Pelican Island Elementary School as they celebrated Earth Day on April 21.





PROGRESS & PROMISE

LEGACY SOCIETY

The McKee Legacy Society honors those individuals who have expressed their dedication to McKee by making the Garden part of their lasting personal philanthropy. These members, individually and collectively, have built a legacy for McKee by including the Garden in their estate plans.

JESSICA P. ADAMS
SUSAN E. AITKEN*
ROSAMOND W. ALLEN
MR. AND MRS. RICHARD B. CANDLER
KAREN CONNORS
MR. AND MRS. C. WILLIAM CURTIS
MRS. ROBERT DENGLE*
DON ECKERT*
MR. CAMPBELL C. GROEL, JR.*
CONNIE HARPER
STEPHANIE P. HURTT
ROBIN JONES
JOHN C. AND MARY P. KURTZ
THE ARTHUR MCKEE LATTA FAMILY
SUZANNE LAPAUGH LIGGETT
JEFFREY LOCKHART
ALMA LEE LOY*
GWENDA LEE LOY*

GAIL LASSITER MALIN
SHEILA MARSHALL
MATT AND OLIVIA MCMANUS
LINDA ORR
JAY PETERSEN AND LIZZIE HALLINAN
CAROL AND TED PRICE
PENDENNIS W. AND FRANCINE D. REED*
LEE D. "TONI" ROBINSON
MR. AND MRS.* GAVIN RUOTOLO
JOHN J. SCHUMANN, JR.
SUSAN SCHUYLER SMITH
MRS. SALLY SPROLE*
DACE STUBBS
MRS. BARBARA SUTPHEN
MR. AND MRS. PETER TYSON
MARION DEVOGEL
MR. AND MRS. B. ROBERT WOOD

*DECEASED



PROGRESS & PROMISE

ANNUAL FUND AND IN-KIND DONATIONS

ANNUAL FUND DONATIONS

\$5,000+

SUSAN WING OGLESBY
OLIVIA DELACRUZ FOUNDATION
JAIME AND RICHARD SCHULTE

\$1,000–\$4,999

ALEX G. NASON FOUNDATION, INC.
ANONYMOUS
BERNARD A. EGAN FOUNDATION, INC.
CHASE AND WENDY CAREY
MR. ANDREW EDMONDS
JAMES AND MARJORIE FULMER
MR. AND MRS. EDWARD B. HAUSER
LINDA F. JOHNSON
MR. AND MRS. GEORGE KAHLE
MARILEE AND WILLIAM MATTESON
OLIVIA MCCULLOUGH
GREGORY AND JANET MERRITT
MUDDY POND TRUST
MR. AND MRS. G. ALEXANDER ROSS
SUSAN VAN DER STRICHT
WEBSTER U. WALKER, JR. FOUNDATION
MRS. MARGARET H. WOLCOTT

\$500–\$999

MRS. SHIRLEY A. BECKER
MR. AND MRS. D. THEODORE BERGHORST
PAMELA BISSET
MRS. BARRIE FAHEY
MR. AND MRS. JOHN O. GARRISON
DR. DON GORDON AND
MRS. KATHRYN GORDON
EDWARD AND SANDY HOW
JOSEPH AND LOUISE HUBER
TAMMY KAHLE
PAUL AND NANCY KNAPP
MR. AND MRS. GEORGE MARSHALL
MR. AND MRS. JOHN A. O'STEEN
MRS. DEBORAH H. PENISTON
MR. AND MRS. FRANK C. SCHROEDER
NANCY B. TAYLOR
MS. CHERYL TROTTA

MR. AND MRS. W. JAMES TRUETTNER, JR.
WILLIAM AND BOBBI WALKER
GERARD AND JANE WEICK
MR. AND MRS. LEROY WILBUR

\$100–\$499

ALLAMANDA CIRCLE OF GARDEN CLUB OF
INDIAN RIVER COUNTY
THOMAS AND DONNA ANDERSON
ROBERT AND JULIE ANGER
SUSAN W. APPEL
PATRICK AND DEBRA BARCZAK
CYNTHIA AND ANDREW BONIFACE
JENNIFER BOZZA
PETER AND LINDA BRAUN
MR. AND MRS. JAMES BYRNES
GORDON AND INGE CANNING
ANN CARNEY
MARY LOU CHRISTY
GERALDINE CONDON
ROSS AND CONNIE COTHERMAN
JOHN AND RAE MARIE CRISEL
ELIZABETH CROSBY
RITA CURRY
MARIE T. AND GASTON O. DAUMY
JOSEPH AND APRIL DENNY
DUANE AND TRUDY DILLING
RORY DOUGHERTY, JR.
SUSAN EMERSON
CATHY FILUSCH
ROBERT AND ELISABETH GALLAGHER
GARDEN CLUB OF INDIAN RIVER COUNTY
MS. ANN GERRITSEN
ROBYN E. GUY AND NOREEN OLSON
SAMUEL AND KATHYRN HAYES
JIM AND MADDIE HENDERSON
CHRISTANN AND BOB HIGLEY
MS. EDIE HOUSEL
NATHANIEL AND JAYNE HUGGINS III
MAYME C. HUNT
LAURIE IODICE
MICHAEL JOYCE
DIANE H. KARPER
FRANCES KIRKPATRICK

MRS. PHOEBE LARSON
JOHN AND KIM LAWRENCE
ELDRIDGE AND DEBORAH LEEMING
MR. AND MRS. JEFFREY LOCKHART
RICHARD AND MARY LOCKWOOD
MRS. NANCY LOHUIS
ALICE N. MANNING
JOHN AND KIMBERLY MASSUNG
FREDERICK AND MARY ELLEN MCCARTHY
JIM AND LISA MENDELSON
MRS. KAREN K. MEYER
MR. WILLIAM MEYERSON
THOMAS AND CAROLE MILLER
MS. JUDY NEWMARK
ROBERT AND JOAN PEIRCE
DR. FRED AND MRS. CHARLOTTE POSTON
GLENDA PRICE
D. BARRY AND MARSHA REARDON
MR. AND MRS. LOCKWOOD RIANHARD
ALANA RIDGE
MR. AND MRS. TALMAGE ROGERS, JR.
MRS. JANE SEASE
KENNETH SMITH
BYRON AND NANCY SUGAHARA
MARCIA SULLIVAN
DR. AND MRS. MICHAEL TINKLEMAN
MR. AND MRS. JAMES R. WATERSTON
DANIEL AND CARYN WEBER

Space does not allow us to list all gifts under \$100. We are most appreciative to all the individuals who contributed to the Annual Appeal at this level.

IN-KIND DONATIONS

JIM AND LYNNE BURROW
KENNETH A. CEGGLADY
MR. GEOFF GROOT
MARGIE HAMPTON
MR. AND MRS. DAVID HEILMAN
INDIAN RIVER CAMERA AND ACCESS
AMANDA LEVASSER
TANYA SLIVINSKY

In addition, we would like to thank all of the individuals who contribute items from our Amazon Bucket Wish List throughout the year. We do not always receive notification about the name of the individual(s) who donated the items, but we are very grateful for their support.

GRANTS

FLORIDA DEPARTMENT OF STATE DIVISION
OF CULTURAL AFFAIRS
INDIAN RIVER IMPACT 100
PUBLIX SUPER MARKET CHARITIES, INC.
QUAIL VALLEY CHARITIES, INC.



AWARDS AND RECOGNITIONS

AWARDS

TripAdvisor.com McKee Botanical Garden is recognized as a 2022 TripAdvisor Traveler's Choice Award winner as one of the Top 10% of Attractions Worldwide. This achievement celebrates businesses that consistently deliver fantastic experiences to the Garden's members and visitors around the globe, having earned great travel reviews on TripAdvisor over the last twelve months.

TCPalm.com McKee Botanical Garden received the 2022 Best Tourist/Seasonal Attraction-Local Award by TCPalm.com

RECOGNITIONS

"Great Romantic Getaways in Florida" by *Southern Living Magazine*

Featured in "From Gorgeous Blooms to Forbidden Fruit, Here are 10 of the best Gardens in Florida" by *Florida Insider*

Featured in "10 of the Best Florida Gardens for Seductive Blooms & Forbidden Fruit" by *USA Today*

Peter O'Malley donates world's largest single plank mahogany table to McKee Botanical Garden, by *TCPalm.com*

Featured in "Top Secret Spots in Florida on TikTok" by *OriginalNewsBreak.com*

Featured in "19 Top Romantic Get-A-Ways in Florida" by *US News & World Report*

Featured in "Best of December 2022 Holiday Celebrations Around the Treasure Coast" by *TCPalm.com*

Featured in "Coming Up! Magic of McKee Festival of Lights- Wow About That" by *Vero News*

Featured in "Best Christmas Light Displays in Stuart, Vero Beach, Ft. Pierce and Port St. Lucie" by *TCPalm.com*

Featured in "10 Small Towns in Florida That Break Away from Typical Tourist Spots" by *The Traveler*

Featured in "With Valentines Day Around the Corner, Here are Some of the Most Romantic Getaways in the Sunshine State" by *FloridaInsider.com*

Featured in "Why Laid-Back Travelers Love Florida's Treasure Coast" by *Wall Street Journal*

Featured in "A Guide to Florida's Treasure Coast-The sand, scene, food, and souvenirs to discover in the small towns north of West Palm Beach" by *Wall Street Journal*

Featured in "6 Small Charming Towns in Florida" by *Style Blueprint*

Gorgeous Gardens

Very lovely. It is so beautiful and relaxing. I highly recommend if you are in Vero Beach or around to visit McKee Botanical Garden. The property is beautiful!
Giraffe L — November 2022

Beautiful green and oxygen.

On my own I sucked up all the beautiful green and oxygen. There were many flowers blooming and neat trees. The water features were fascinating. There were many families there enjoying the children's garden, pirate ship tree house, instruments and playing in the water. I thought the historical story signage was interesting. I am thankful for the local volunteers who found a way to save the gardens.

Vbriggs2017- Miles City, MT- March 2023

What a beautiful place to visit!

Great place to visit for all ages! Beautiful and gorgeous gardens! We went to the splash pad and the kids had a blast!
Ben H. — New Jersey — December 2022

PROGRESS
& PROMISE

2022-2023 ANNUAL REPORT 17



CORPORATE MEMBERS

Corporate giving strengthens our community and plays a vital role in sustaining McKee Botanical Garden. We thank our Corporate Sponsors for their support!

\$1,000

Aiello Landscape of Vero Beach
Dale Sorensen Real Estate
Meghan Candler Gallery
Strunk Funeral Home

\$500

Distinctive Landscape Management
Florida Power & Light Company
Garden Club of Indian River County
Ospinas & Company, LLC
Spectrum Interior Design

\$250

Casano Electric
Complete Cleaning Services of IRC, Inc.
Garganta Realty, LLC
George E. Warren, LLC
JM Wealth Management
Law Offices of Jennifer D. Peshke P.A.
Leigh Jewelers
Marine Bank and Trust Company
Palm House Gallery & Studio, LLC
Pilar Noonan
Rehmann
Vero Chemical Distributors, Inc.
Voicelogix
Wilmington Trust





PHOTOGRAPHER MEMBERS

PHOTOGRAPHERS \$150

MANDY BELTRAN
KIMBERLY BOTTALICO
WILLIAM BUCKLEY
SEVIN BULLWINKLE
MARCOS CARZARES
EMILY J. CLINTON
TREESA CREPS
JENNIFER CUEVAS
KAYLA CULLEN
VANESSA DAMIAN
BEN D'ANDREA
LEE ANNE DUDA
MARC ESPOSITO
SHAWN AND BRITTNEY FERRIS
JORIANNE FINETHY
EDEN GERBER
ANDREW GREEN
BEVERLY GREGORY
ANNA HAYES
YOLANDE HILL
SAVANNAH HOBAN
ADRIANNA HONEYCUTT

JASON HOOK
INNA SNAP PHOTOGRAPHY, LLC
JENNIFER ESCALANTE PHOTOGRAPHY
GUSTAVO JIMENEZ
SENNU M. KEITH
BRANDI KOGUT
SARA LALLY
LETICIA LANDRAU
HORTENCIA LAZO
NICOLE LEINER
ANNE MALSARY
VERONICA MARANITZ
MARTINA'S PHOTOGRAPHY
DOREEN MCGUNAGLE
MICHELLE GELDENHUYS PHOTOGRAPHY
TESS MONGON
EMILEE MOORE
JHANSSY MORENO
ARMANDO MUNOZ
SAYLOR MURTO
PAUL NIEGEH
DANA NIEMEIER
BRITTANY O'LEARY

SEAN ONORATO
LEIGH OSGOOD
WILDALYS PAGAN
EMILY PENNINGTON
JONATHAN PUELLO
PATRICIA REBSTOCK
STEVEN REYNOLDS
PHILLIP REYNOLDS
GAIL M. RICHARDSON
LINETTE RIVERA
CHRISTOPHER AND JACQUELINE
RIVERS
NICOLE ROWLAND
JOANNA SALINA
PAMELA SANTA
SHEENA SMITH
REBECCA ST. GEORGE
JAMIE STALTER
JR STERLING
BRIAN STOREY
WILLIAM J. TERRY
KYLE THOMPSON
KSENIA VANDERHOFF

NELSON VEGA
JACKIE WATSON
DESIREE WELCH
BIANCA WILLIAMS
STEPHEN WINGATE
IVORIANN WOOLEY
TIMOTHY WOOLEY
WTL PHOTOGRAPHY STUDIO
KATHLEEN YAREMCHUK
BARBARA YONTS
CHRISTINA YOUNG





PROGRESS & PROMISE

GENERAL MEMBERSHIP

ASSOCIATE \$1,000

BRADELY AND FRANCESCA ANDERSON
JAROMIR AND LYNN BABICKA
MRS. ALDRED C. DECRANE, JR.
JEROME AND MARCIE HUNSAKER
LISA KAHLE AND TOM TIERNEY
MARK AND ROBERTA PEIRCE
PETER AND MARGARET WOOD

PATRON \$500

MARILYN BECK
TIMOTHY AND CAROL BUHL
ANNA MORGAN CASSIDY
MICHAEL AND SUSAN CHAGARES
RORY DOUGHERTY
CLOVER DRINKWATER
FLORENCE BRYAN FOWLKES
ROBERT AND ELISABETH GALLAGHER
MARY GRAVES
RANDY AND REBECCA GROOM
HENRY AND CAROL HILL
AILEEN HOGUET
SHERMAN AND BARBARA HOTCHKISS
EDWARD AND SANDRA HOW
LINDA JOHNSON
ROBERT AND ROBERTA KAY
PAUL AND NANCY KNAPP
SUSAN AND TOBIN LEVY
NICHOLAS AND ELIZABETH MELNICK
RICHARD AND JILL MURPHY
CAROL NEWMAN
MICHAEL PIERCE
LEONARD AND MICHELE SCHIRALDI
LOIS SCHWARTZ
ELEANOR SEXTON
LUCY SOHM
JOANN STEINMEYER
MARISHA TAYLOR
SUSAN VAN DER STRICHT
MARIYA WALSH

SUPPORTER \$250

NANCY ALDERMAN
DAVID AND SUSAN BUDD

JAMES AND TERRY BYRNES
JAMES M. CHANDLER
LEA AND JAMES CORNELL
ROBERT AND NANCY EDMISTON
MICHAEL AND DOLORES EDWARDS
JOHN AND LINDA FIX
FRANK AND SUSAN FOWLER
EDWARD GADZIALA
JOHN AND JAN GARRISON
DAVID AND JULIE GOODRICH
CELINA AND PATRICK GRIFFIN
RICHARD AND SUZY GROTE
EMILY HAMILTON
TIMOTHY AND CYNTHIA HULTQUIST
JEANNE JESSUP
ALICE JOHNSON
WALTER AND JOAN KASTEN
ALEXANDER AND GAIL KEELER
JOHN AND ELIZABETH KOZAK
RICHARD AND MARY LOCKWOOD
MR. AND MRS. C. KEITH MARTIN
ELIZABETH HANSEN MASON
MARILEE AND WILLIAM MATTESON
KIM MAYO
JAMES AND LAURA MCCOY
MARGARET MCGOWN
ALAN AND ANNIE MCILVAIN
BROOKE MEGRUE
MR. WILLIAM MEYERSOHN
ANDY AND JACKIE MILLER
CHARLES AND SUSAN MORITZ
LARRY AND NORMA NOESEN
JOHN AND CAROLYN O'REILLY
MARIANN PANCOE
WILLIAM AND PATRICIA PARDEN
EDMUND AND NANCY PERRY
VIVIAN PIPER AND MARGARET MORAN
SHARON REILLY
TOM AND MARCIA RICHARDS
ROBERT AND GERRI RIPP
SUSAN RODMAN AND MERISSA SZPAICHLER
WILLIAM AND INGA ROGERS
RANDY AND SANDY ROLF
ADRIAN AND MAGGIE SELBY

STEPHEN SIMONCINI
KATHERINE AND CLAY SIMPSON
DAVID SOMMERS AND HEIDI HILD-SOMMERS
JOHN AND KARLA SPOONER
HAROLD AND POLLY STANWOOD
HARVEY AND MARY STRUTHERS
ELSEBETH SEXTON STRYKER
NANCY TAYLOR
RENKE AND PAMELA THYE
KRISTINE TRUSTEY AND SEAN MCGRW
JACK AND CAROLYN VEENEMAN
DAVID VERLO
DEBORAH VERLO
DAVID AND BONNIE WILSON

EXTENDED FAMILY \$150

LINDA AALTO
MICHELLE AND SEAN AHERN
KEITH AKRE
SUSAN ALCARAZ
SHIRLEY ALEXANDER
JOE AND JANAL ALF
ADRIENNE AND MATT ALLEN
MARILYN ALLGOOD
BERNIE AND SUSAN ALTERI
EDWARD AND CAROLYN AMARAL
CLARE AMATO AND JAMES MARTEL
RACHEL ANDERSEN
BRANDIE ANDERSON
DOUGLAS AND VALERIE ANDERSON
KATHRYN ANDERSON AND PATRICK SPERANZA
LAUREN AND JASON ANDERSON
JINAL AND FRANK ANDRADE
BARBARA ANDREAS AND DIANE BUYSSE
LISA ANDREW AND JAMES ST. MARTIN
SUSAN W. APPEL
MARIA ARANGO AND STELLA ROJAS
GORDON AND NANCY ARCHER
JIM AND ANDREA ARMSTRONG
SHARON ARMSTRONG AND SALLY CARTIER
RACHEL ARRASMITH
RICHARD ASCHMAN
DR. KERRY ASTON AND MICHAEL ASTON
CLAUDIA AND MICHAEL ATIGHETCHI

CHET AND PHYLLIS ATLAS
LOUIS AND ELIZABETH AUSTIN
PEDRO AND KRISTYNE AYALA
CLARKE AND PATRICIA BAILEY
SAMUEL AND JANET BAILEY
BETHANY AND KALEB BAKER
GARY BAKER AND ELIZABETH POLHEMUS
LINDA BALDIGA
ELLEN BALE AND BRUCE GENTRY
JACKIE AND BILL BANNISTER
JEREMY AND AMANDA BARDIN
DEXTER AND COURTNEY BASSANT
RONALD AND THERESE BATES
DONALD AND PATRICIA BATTISTA
JOHN AND BRENDA BATTY
ROBERT AND MAUREEN BAUCHMAN
JAMES AND SHARON BAUMGARDT
STEPHEN AND PAMELA BEDELL
STEVE AND DAWN BENNETT
KENNETH AND PATRICIA BERCHTOLD
JOSEPH AND DIANE BERNARDO
RICK AND CAROL BERNAUER
QUEENIE BERRIZ
JOHN AND ANNE BERT
LEE AND SUZANNE BERTMAN
RICHARD AND SELENE BETTENCOURT
JACK AND RAWSON BEUTTELL
TIMOTHY AND FLORE BIEBER
GABRIELLE AND JOHN BINKLEY
AURELIO BLANCO
ROBIN AND TRAV BLANTON
PEGGY AND SCOTT BLOUNT
KATTI BLUM AND MIKE RENO
REBECCA BLUNT
EUGENE AND ANGELA BOLING
WENDY BOLINGER
MICHELLE BOLLINGER
DAVID AND SUZANNE BOWLES
HILDE BOWMAN
MR. DAVID BRAHM AND FAMILY
RANDALL AND RITA BRANTLEY

PROGRESS
& PROMISE

2022-2023 ANNUAL REPORT 21

GENERAL MEMBERSHIP

BILL AND CHRIS BRAY
 DARLENE AND KEVYN BRAZEE
 MARY ANN BRENNAN
 KURT AND DIANE BRESSNER
 DANEEN AND GALEN BRINGAS
 VANCE AND VANESSA BRINKERHOFF
 SHANE AND TAMSIN BROSCHE
 CINDY BROWN
 DONALD AND ELAINE BROWN
 NICOLA BROWN
 CHRISTOPHER AND JANE BUEHRIG
 VIRGINIA BUKER AND ANTHONY STELMACK
 ROBERT AND SUSAN BURNS
 GRAHAM AND SUSAN BURTON
 JOHN AND COURTNEY BYRNES
 PETER AND JAN CALFEE
 RALPH AND MEGAN CALLAWAY
 MONICA AND RAPHAEL CAMACHO
 JAMES C. AND LINDA R. CAMPBELL
 MARIE AND CHRISTOPHER CAMPIONE
 HEATHER CAPOBIANCO AND KEVIN SHAW
 STEPHEN AND MAUREEN CAREY
 JOSEPH AND DOROTHY CARROLL
 CHRISTIANE CASELLA
 ERIN AND ALLEN CASTNER
 DAVID AND LORENE CERCHIE
 CARRIE AND JIM CHALMERS
 LINDSEY CHAPMAN AND JASON CHIASERA
 HAROLD AND DONNA CLARK
 LANA AND MIKE CLARK
 PATRICIA CLARK AND THERESA CLARK
 LISA AND JIM COLE
 DOROTHY CONNOLLY
 GERALD AND KATHLEEN COOGAN
 CHERYL COOK AND JESSE ALLGOOD
 JOAN AND NORRIS COOK
 SARAH CORCORAN AND MARTIN CAMPION
 ASHLEY CORMIER AND ANN FIELDS
 CAROL CORRY
 NICOLE CORWIN AND MEGAN MUIR
 ROANN COSTIN
 HELEN AND LAWRENCE COX
 JANE AND D. LORNE COYLE
 JEAN CRAVENS
 FRANK AND DENISE CRAWFORD
 LYNN AND RICHARD CRAYS
 HELEN CROCKETT
 SARAH CRUZ
 CHUCK AND MARYBETH CUNNINGHAM
 MICHAEL E. CURTIS
 ROBIN DAPP AND RICHARD BAPTISTE
 MARIE AND GASTON DAUMY

CANA DAVIDSON
 LORI AND DON DAVIDSON
 BARBARA AND JEFFREY DAVIS
 DR. RUSSELL DAVIS AND KAREN EMERSON
 DENNIS AND MICHELLE DAWSON
 MARIA DE LA CRUZ AND EMILIO MARTINEZ
 MARY AND BOB DECRESCHE
 ANA-JEAN DEGENNARO
 TOM AND CAROL DEIBEL
 ALLYSON DEMARCO AND SHARON DIMARCO
 STEVE G. DEMELO AND MARCIA Z. DEMELO
 DONALD AND VICTORIA DEMUTH
 JOSH AND LISA DENMARK
 BRIGITTE AND FRANCIS DENNISON
 JOSEPH AND APRIL DENNY
 WILLIAM AND ROBIN DESROSIER
 MIKAELA DEVAUX AND
 MIHAIL STOJANOVSKI
 TONY DEVITO AND CAROL MERZ
 HOLLOWAY AND PHILEMON DICKINSON
 MRS. AVERY H. DICKSON
 ANDREW AND KAREN DIEHL
 DUANE AND TRUDY DILLING
 ANN DIXON
 BART DONEY AND RANAE PETTIOHON
 MARTHA DOWNES AND PETER CONLEY
 JOHN AND PATRICIA DUKE
 BARBARA DUPONT AND
 CHRIS STEINKRAUSS
 DEBORAH AND MICHAEL DURYEA
 KARIN AND JOSEPH EARNESTY
 RON AND BETH EDGLEY
 JAMYE AND MATTHEW ELLIS
 LORI EMERY
 CODY AND FAYE ESTES
 MICHELLE ESTRADA-CHERRETTE
 MRS. BARRIE FAHEY
 NANCY AND ROBERT FALZEN
 ANNIE FAULKNER AND RODNEY TEMPLE
 RICHARD AND ANN FELDHAHN
 KRISTI AND DANA FENNER
 CATHY FILUSCH
 DEB AND GARY FINK
 MICHELLE AND JESSE FISHER
 BILL AND TINA FITCH
 MICHAEL AND KELLY FLIPSE
 JENNIFER FLOOD AND JAMIE BISHOP
 ALAN AND JENNIFER FORD
 JANET AND RICHARD FORSTER
 KAREN FOWLER AND BRITTANY FOWLER
 JOHN AND KERRY FOY
 JOSH AND AMY FRANKLIN

ANNA AND RYAN FROOT
 DR. PAUL AND MRS. MARLANA FULLER
 JAMES AND MARJORIE FULMER
 JEANETTE GALLAGHER
 GUY AND CINDY GAMACHE
 WALTER AND PATTY GARRARD
 LORA GARRETSON
 LINDSAY AND JOHN GARRETT
 HALLIE GAUDIO AND JOHNATHAN KELLY
 SHELLEY GAYRING
 JULIE AND JOSHUA GENSON
 AL AND PATRICIA GESUALDO
 ELIZABETH KAY GIBSON
 MARC AND KATHLEEN GINGRAS
 DEANNA GLADING
 WILLIAM GLENN AND PATSY MALONE
 RYAN AND TARA GOLDING
 LARRY AND MICHELLE GOLDSTEIN
 JESUS GOMEZ AND BRAULIO GOMEZ
 PABLO AND JESSICA GONZALEZ
 DR. DON AND MRS. KATHRYN GORDON
 SHANNON GORDON AND THOMAS BUTZ
 STEPHANIE AND EDWARD GRAHAM
 DEAN AND DORIS GRANHOLM
 WILLIAM AND EVA GRAVES
 RALPH AND KAREN GREEN
 WENDY GROW AND SAMANTHA GROW
 JAN AND PAUL GUINDON
 TIM AND SUSAN GUY
 ALAN AND WANDA HAALAND
 JAY AND EVELYN HABERLAND
 DAWN AND ROBERT HABGOOD
 SHAWNA AND RYAN HAGY
 ROGER AND KENDRA HAINES
 MARTHA HALLORAN
 EDWARD AND JOYCE HARRIGAN
 BARBARA HARRISON AND
 SAMANTHA DUBUQUE
 DR. KATHY HASKINS
 DAVID AND JUDY HEATH
 EDWARD AND ALYCE HEMSTREET
 ANASTASIYA HENRY AND
 NATALIYA MYKYTCHUK
 ERNEST AND CAROL HEPLER
 JOHNNY AND LILY HERMAN
 GREG AND KATHY HEWINS
 STEPHEN AND CHAR HIGGINS
 KANDY HILL
 MARCIA HILL AND RANDALL GUTHRIE
 CAITLIN HIMPLER AND ERINN SMITH
 JOAN AND ERV HOBSON
 LELIA HOOD AND JAMES LYKE

BILL AND LESLYE HOOVER
 BRENDA HUBBARD
 DONALD AND JOANNA HUFFMAN
 KEVIN AND BETTY HUNT
 MAYME HUNT
 STEPHANIE AND MEGAN HUNT
 SANDRA AND JAMES HUNTER
 SUSAN HUNTER AND DOUG WATSON
 JOHN HUTCHISON AND MARIA ECONOMOS
 ELAINE HUTH
 CHARLOTTE K. HYZER
 WILLIAM AND THERESA IGOE
 JAMIE AND SAMANTHA IRVIN
 A. SUE JACKSON
 ELAINE JACKSON AND BOB LOWENTHAL
 BRETTON AND BRYANT JENKS
 STEPHEN AND JODY JONES
 MALLORY AND RYAN JORDAN
 LAURA JUSTICE
 TERESA KALEDA LLORENTE AND
 MICHELE CARVELL
 MELODY AND RYAN KANIS
 KEVIN AND MICHELLE KAPSAR
 RONALD AND PAMELA KARSONOVICH
 ROBERT AND KELLIE KASCHAK
 SUZANNE AND WILLIAM KAUPAS
 WESLEY AND HOLLY KEELE
 JIM AND JULIA KEENAN
 KATHERINE AND BRAD KEGG
 KIMBERLY KEITHAHN
 DAVID A. KELLOGG AND DEBBIE GIAMETTA
 EDWIN KELLY AND GINA BELMONT
 CHERYL KENNEDY
 JENNIFER KENT-HERMAN AND
 THOMAS HERMAN
 CHRIS AND BETH KHAHL
 JEANETTE KILPATRICK
 ELEANOR AND WILLIAM KINSELLA
 WILLIAM L. KIRBY
 LORI KIRCHEN AND HANNAH GRAY
 WILLIAM KIRINCICH
 JODY KISTENMACHER AND
 KRYSTLE SHEEDY
 BONNIE KLAYH
 BRENDA AND MICHAEL KMETZ
 BRUCE AND DARIA KNIGHT
 SANDRA KOCH AND JACQUELINE KOCH
 KIRK AND CYNTHIA KOEHLER
 CLARE KREMER
 KRISTIN AND JAMES KRICK
 PETER AND LINDA KRIVKOVICH
 JAMES AND MONIKA KUHN

GENERAL MEMBERSHIP

ELLEN LAGERQUIST
JOY AND ROY LAMBERT
STEVE AND SANDRA LAMPP
GREG AND KAREN LANE
JEAN LAUGHLIN FAMILY
JOHN AND KIM LAWRENCE
DAN AND HALEY LEDDY
ANGELA LEDFORD AND JOYCE KILHEFNER
JUDY AND CHRISTOPHER LEE
ELAINE LEVY AND SHELLY RAPPAPORT
ARNELL AND KATHERINE LEXIMA
BRIAN AND JENNIFER LINK
DANIEL AND DOREEN LINSKY
GLORIA AND RICHARD LITTLEJOHN
BRENDA LLOYD
JOHN AND CYNTHIA LOBSITZ
CHRIS AND DIANA LOCKE
KARINEE LOPEZ AND TARA HIGGINS
SANDRA AND RAYMOND LORTIE
RON AND TAMMY LOWE
HENRY LYON AND SUZANNE WILCOX
MICHAEL AND NANCY MACDONALD
DENISE MAGEE
CORY AND JACQUELYN MAGGART
HELENA MAHONEY
JEFFREY AND RACHEL MANN
JULIANA MARINO
DON AND JANE MARKLEY
TIMOTHY AND LORETTA MARTIN
NELSON MARTINEZ
THOMAS AND JEANNE MASELLA
DUANE AND ANNE MASON
ADELINA MATA AND GLORIA MATA
CARL MAUTZ
MIKE AND KRISTA MAZZARELLA
FRANCES AND KEVIN MCCARTHY
SHARON MCCOY
DOUG AND CINDY MCCRAE
MICHELLE MCDONALD
RICHARD MCGINNIS
GAYE MCINTOSH
MICHAEL AND BARBARA MCINTOSH
ROBERT AND SUSAN MCKENNEY
SANDRA MCKENNEY
DR. BRIAN AND MS. LISA MCKNIGHT
RICHARD AND MARILYN MECHANIC
VAISHALI AND HITEN MEHTA
PAMELA MEJIA AND SYLVIA MEJIA
ERIC MENDER
JOSH AND EMILY METCALFE
MISCHELLE A. MILLER
JULIE AND KENNETH MINDT

ALFRED AND SUSAN MINITE
JULIE MIRABAL
WILLIAM MOHRMANN AND ELSIE GARCIA
JACK AND BONNIE MOLLEN
JEANNIE AND CHRISTOPHER MONGE
AMY AND ERIC MONSMA
IRENE MOODIE AND BILL SUNDERLIN
JOHN AND SUSAN MOORE
ELIZABETH MORAN
JOSEPH AND DEBORAH MOREA
HALLEY MORIYAMA
ROCHELLE AND SCOTT MORRIS
ANN MOSBLECH
RUDOLPH AND NATALIE MULLER
JOHN AND LINDA MUSSELMAN
FRANK AND BERNADETTE MUSSEMAN
CHRISTINA AND JAMES NAMVAR
PATRICIA AND RAFFAELLA NARDONE
KIMBROUGH AND ARTHUR NASH
JOSHUA AND WENDI NAUGHTIN
DEBRA NEAL
JOHN AND PATRICIA NEGRON
BARRY AND CAROL NELSON
DANIEL AND ELOISE NELSON
MICHAEL AND MILDRED NEWMAN
PATSY AND QUANG NGUYEN
DR. ANN NIELSEN
JIM AND GAYLE NOGLE
MICHAEL NOHEIL AND SUSAN RAINY
DAVID AND SHARON NORTHRUP
NATALIE OCHSE
BRITTANY OHLER
KAREN OLIVA
PEGGY OLSON AND JOSÉ SOTO
ANA ORTIZ
IAN AND IHLA OSKING
RICHARD AND DEBRA OVERFIELD
LISA PARKS
KRISTEN AND MARSHALL PARRISH
CAMILO AND GLADYS PATINO
JAN PATRICK
DAVID AND CAROL PEARSON
BETTY PERERA AND SOPHIA PERERA
ALIYAH AND CEZAR PEREZ
MARK AND TARI PEREZ
WILLIAM AND PRISCILLA PERKINS
DR. DALE AND VIVIAN PERRY
MARTHA PHELPS
CONNIE PICKERILL AND KERRIE JOHNSON
DEE PIERSON AND KELSEY FRAGA
WALTER AND GAYLE PIERSON
TROY AND HELEN PILGRIM

DR. DANIEL AND JANICE PILON
TERESA PILSON
ANGELA AND GIANNA PISCITELLI
RACHEL AND KYLE POIRIER
DEBORAH AND ALAN POLACKWICH
LOURDES POLO AND
KIRSTINE LUZURINGA
FRED LEIGH AND RANDY PORGES
JACK AND TRICIA POWELL
SAMUEL AND JAN PRATT
PAUL AND MARYANN PREZZANO
ROBERT PYLE
ROSEMARY QUINN AND TOM KELL
RUSSELL AND SUSAN QUINN
JOSEPH AND DEBORAH RABENER
PETER AND STEPHANIE RAIMONDI
JAMES AND KATIE RAMEY
LISA AND WAYNE RANDALL
H. JAMES AND BONNIE REAMY
BELINDA T. RECHTENBACH AND
KENNETH BLANTON
THEODORE AND SUSAN REICHHART
CYPRESS AND AMY REINECKE
THEODORE AND LINDA RENNA
MICHAEL AND ANNE RHOADS
ALLEN AND JO-ANN RICE
HELENA AND ROBERT RICHARDSON
DAVID RICKS AND BEV CONHISER
H. WADE AND VICKY RILEY
JANET RILEY
JENNIFER AND KEVIN RIO
BETH AND JOE RIOS
LENORA AND WILLIAM RITCHIE
BRIAN AND CARIE ROBBINS
BLADES ROBINSON AND
HEATHER THOMASON
ERICA AND ATLAS ROBINSON
JOSEPH P. ROCHE
EUGENIA AND HOMERO RODRIGUEZ
CYNTHIA AND MATTHEW ROGERS
BETH ROHRER AND LINDSAY ZEHR
HEIDI AND MARC ROSE
ERIKA ROSS
JOHN AND KAREN ROSS
DEBORAH RUTHERFORD
MIMI AND SAM RUTLAND
ALAN CHRISTINE RYALL
WILLIAM AND KRISTINE RYAN
LAURA SAINT
DAN AND BELINDA SANTISO
LAUREN AND JOHN SAUNDERS
DR. LAURA SAVER

MARY AND MICHAEL SAYER
WARREN H. SCHAUER AND
MARILYN MURTO
ROBERT AND BEV SCHNEIDER
CHRISTOPHER AND KAREN SCHRAM
PANDORA AND DOMINICK SCOTTO
JAMES AND SUSAN SCOVILLE
JENNIFER AND MICHAEL SEELEY
EDITH SEHL AND RICHARD ZINTER
LANCE SEOK
SARAH SEVERANCE AND DAVID CAMPBELL
SEAN AND SHARON SEXTON
HARRY AND PAULA SHAIA
LARRY SHUBERT AND MELISSA GRABLE
LAUREN SIHOMBING
JORDAN AND JOSE SILVA
MANUEL SILVA, JR. AND LORI SILVA
JEFF AND MARLA SIMONS
PHILLIP AND MARY BETH SKITT
BILL AND REGGIE SKOPELJA
LAURA AND CHRISTOPHER SLATER
AMY SMITH
ANTOINETTE AND RANDY SMITH
BARBARA AND TRENT SMITH
BEKI AND ROBERT SMITH
CATHA AND ELINA SMITH
KATHERINE SMITH AND
BERNARDO FEITOSA
KATHRYN SMITH
KEVIN AND CHERYL SMITH
ROGER AND SALLY SMITH
GEORGE AND LINDA SNIDER
BOB AND PATRICIA SORENSEN
BRUCE AND BRENDA SOWERS
LOMA SPENCER
LEO SPLONSKOWSKI
SHARON E. STEFFEN
DOUGLAS AND TRUDY STEINHARDT
MARGARET AND MARK STEPHAN
GAIL STEWARD
DONALD AND ELLEN STEWART
N. JOHN AND MAXINE STEWART
TOBI STEWART
WALTER AND MURIEL STEWART
ROY AND JUDY STINE
ROBERT STONE
CARMEN STORK
SHAWN STRATMANN
MIKE STREETER AND SAM BURKE
DOUGLAS AND KATHLEEN STUKE
BYRON AND NANCY SUGAHARA

GENERAL MEMBERSHIP

DANIEL AND EVA SUGG
 MARK AND HEATHER SULTZMAN
 RUTH SWEIGART
 NANCY LYNN TALLEY
 MELISSA AND BRANDON TEDDER
 CARL AND PRISCILLA TEMME
 LORAIN AND GEOFFREY TEMPLETON
 MARYANNE AND FRANK TENREIRO
 ANGELA AND PATRICK THEALL
 ELON SIERAK THICKMAN
 NED AND JENA THOMAS
 DOUGLAS AND MARGARET THOMPSON
 MELISSA AND CHRISTOPHER THOMPSON
 JANET TILLER
 MARY AND TYLER TOTH
 STEVEN AND JACLYNN TRACY
 EDWARD AND EUGENIA TREDO
 TERRY AND BRENDA TROST
 CHERYL TROTTA
 JOE AND MARIA TUCKETT
 PHILIP TUNNICLIFF AND
 MARY JANE AGULTO
 RICHARD TURNER
 JONATHAN TURNER AND FAMILY
 JOANN AND SHIRLEY TUZI
 JEANNA UNDERHILL
 ALEXANDER AND DAWN URBANI
 MARIA AND MIGUEL VALENSUELA
 NANCY AND CHARLES VAN DYKE
 RILLANN VAN EPPS AND TAYLOR METCALFE
 PETER AND AMANDA VAN RENS
 RICH AND CANDY VEIT
 MICHAEL AND KIM VELLEQUETTE
 JESSICA VINAS AND MARY VINAS
 ALLYSON AND JENS VON HOLTEN
 M. RYAN AND ELLEN WAGNER
 TOBY AND MARGIE WAGNER
 ALAN AND JULIE WALK
 WILLIAM AND BOBBI WALKER
 CHRISTOPHER AND JANET WALN
 JOHN AND DIANE WALSH
 MARYSUSAN AND TOM WANICH
 BILL AND PEGGY WARGO
 STEPHANIE AND JEREMY WATSON
 DONALD AND MINDY WATTS
 ELIZABETH AND GERALD WEATHERSTONE
 JACOB AND JEARENE WEBB
 DRS. FREDERICK AND MARGARET WEEKS
 TOM AND ANNE WEINSTOCK
 STUART WEISMILLER AND
 CHIP WEISMILLER
 JOSIE WELCH AND KEVIN O'NEILL

CHUCK WELTER AND DONNA HOWELL
 RUSSELL AND CINDY WENGER
 STEVEN AND LORI WERT
 GERALD AND MAUREEN WEST
 DANNY AND MEG WHALEN
 CLAUDE R. AND REA J. WHITE
 SARA AND MACAULEY WHITING
 DAVID AND MARA WICKLUND
 JOE AND GLENDA WILD
 EUGENE AND LINDA WILKINSON
 MARY JUNE WILKINSON-SCHMIDT
 DANIEL C. WILL AND KATE B. WALSH
 GAIL WILLIAMS
 LYNN WILLIAMS AND SHEILA VOTZI
 SHARON AND ROBERT WILLIAMS
 JACQUELINE AND FERDINAND WIRTH
 MARY WISEMAN
 NICHOLAS AND CONNIE WOOD
 JOE AND DANIELLE WYNKOOP
 SONYA AND FREDERIC YASSI
 DAVID AND PATRICIA YATES
 MICHAEL ELLIOTT AND MICHELE ZIDE
 JOSE AND ELIAZAR ZURITA

SUSTAINING \$100

KYLE AND DANIELLE AAGENES
 HUGH AND LAURA AARON
 SYLVIA AND JOE ABBATE
 CHERI ABRAHAM
 JAY AND NIKE ADAMO
 ELIZABETH ADAMS
 JOHN AND NANCY AIELLO
 R. BRUCE AND LEE ALBRO
 AMARIN ALEXANDER AND ANA CANALES
 PAUL AND LYNETTE ALICEA
 TRISH AND JAMES ALLAM
 ELIZABETH AND JACOB ALLENBAUGH
 MARCUS AND MARCIA AMDRADE
 JOY AMPARADO
 EILEEN AND LAWRENCE ANDERSON
 THOMAS AND DONNA ANDERSON
 LOIS AND DAVID ARCARA
 HEATHER AND STEVE AUBUCHON
 LILA BAHIN
 JULIE BAKER
 MICHAEL BAKER AND SUSAN SWOPE
 MS. KAIT BAKER AND MR. JORDAN CLARK
 SALLY AND ROBERT BAKKE
 AGATHE BANCE AND TELMA GARGAR
 JAIMIE AND JAIMIE BARAKO
 BILL AND DEBBIE BARBER
 THOMAS AND MARGUERITE BARBUTI

PATRICK AND DEBRA BARCZAK
 KRISTEN AND MATT BARILE
 MATT AND WHITNEY BARNES
 JEANNE BARNETT
 BEN AND CARINE BARON
 RENEE AND MICHAEL BARRIERE
 STEPHEN BARTH
 WENDY AND GUY BASSINI
 FRED AND MEG BAUSCHARD
 ROBERT AND MARY BEARMAN
 BRIAN AND SUSAN BECKER
 TODD AND SUSAN BECKER
 JEREMY AND MEGAN BECKHAM
 JENNIFER BEEM
 NANCY BENSON
 JASON AND KASEY BERCHTOLD
 JON AND BONNIE BERGQUIST
 SCOTT AND LAURA BERMAN
 CARRIE AND AARON BERRY
 STEVEN BERRY
 LEANNE BERTHA
 FRANTZ AND KIM BERTIN
 RONNIE AND SHERYL BESSANT
 STEPHEN AND ROBIN BESSIN
 MILES BIDWELL
 DEBRA BIGGS
 MICHAEL AND JILL BIRNHOLZ
 CLINT AND CAROLINE BLACK
 FRED AND GAY BLAICHER
 ERIC BOBINSKY AND ANN HEYWARD
 MARYANNE BOETTJER
 ALEX AND JACKIE BONAMARTE
 STEPHANIE BONNET AND
 MICHAEL SAFFRAN
 JEAN BORDUIN
 THOMAS AND CHARLOTTE BOWDEN
 NORMAN AND AMANDA BOWSER
 ROBERT AND SANDRA BRACKETT
 CATHERINE BRANCH
 LINDA BRAUN
 ROBERT AND KATHLEEN BRAUN
 BROOKE AND ADAM BREGMAN
 MATTHEW AND SHEILA BRENNAN
 BEATA BREWSTER
 JENNIFER BRIDGE AND CINDY NEILL
 RUBIN AND SANDRA BROCK
 LESLIE AND SUSAN BROMWELL
 JOHN BRUNNER
 JOHN AND DIANE BUCKLEY
 WILLIAM AND CYNTHIA BUFF
 BRUCE AND VALERIE BUFFINGTON
 RAYMOND AND GAY BURCH

MICHAEL BURKART
 JENNIFER BURNETT AND TAMARA MILLER
 LYNNE AND JIM BURROW
 FRED AND SUSAN BURT
 LAUREL BUTLER
 OLGA AND PAVLO BUYNNOVA
 TERESA AND SANDOR CAIN
 JACK AND SALLY CALHOUN
 PAMELA CARAGOL
 CHRISTOPHER CAREY
 DAVID AND KATHRYN CARLSON
 MICHAEL AND BETSY CAROTHERS
 DEBRA CARR
 JOY CARTER
 MARVIN AND RUTH CARTER
 GEORGE AND PAT CASSIDY
 DEVIN CASTER
 MRS. CASTILONIA
 MARY CAVERLY
 MATTHEW AND KRISTI CHALLENGER
 PETER AND JOANNE CHERUBINI
 JOANNE CILETTI
 MARY CLARK
 CHERYL CLARKSON
 PAIGE CLEMENT
 JANE COLEMAN
 CHRIS HELLER AND LINDA COLLETT-HELLER
 DAVID AND MONICA COLLINS
 JOHN AND ROSE COLLINS
 LORI COLLINS
 RICHARD AND ROSIE COLTON
 SAM AND ALLIE COMER
 SUZANNE AND MANNY CONCHINHA
 MELINDA AND ROBERT CONDON
 CLAYTON AND SUSAN COOK
 MR. ALISSA CORR AND
 MS. REBECCA MCLAUGHLIN
 BETTY JO COUCH
 CHRISTINE CRAM
 JOHN AND RAE MARIE CRISSEL
 PETER CROUSE
 MS. DANIELLE CROW AND
 MS. JENNIFER STOW
 LYNDSAY CUNNINGHAM
 WIL AND KATHLEEN CUNNINGHAM
 MATTHEW AND JANINE CZECH
 ANDREAS DAHNICK
 PAULA J. DALLAIRE AND ROBERT BRULOTTE
 ANN MARIE AND ROBERT DALY
 VERNON DANIEL
 DEBORAH AND JAMES DAVENPORT
 NANCY H. DAVIS

GENERAL MEMBERSHIP

SALLIE DE BARCZA
LESLIE DELA VEGA
MATT AND LINA DELUCA
JOHN-PETER AND ANGELA DEMSICK
KELLY DETTRA AND
GABRIELLA EMMA DETTRA
DON AND LAURIE DEVEAU
BRENDA DIAZ
DEBORAH AND ANGELO DILLUVIO
TOM AND JO ELLEN DIMARTINO
CLETA DINNEN
TRAVIS AND SUSAN DISCENZA
DEBRA AND JEFF DODSON
PHILIP AND DIANE DOHERTY
MARGARET AND KEN DOMANSKI
ALICE DORRANCE
LINDA DRAKE AND DAVID STANSFIELD
TRACEY AND ANTHONY DRIBBEN
JOHN AND JULIA DRIGGERS
LENORA DUGGAN
BEN AND LAURIE DUKE
LISA DUNKER
MAXINE DUNLOP
KURT AND ABRA DURJAN
VICTOR AND LARISA EADS
MANUELA AND RICHARD EAKER
JESSICA AND DAN EAST
RAY AND BARBARA EDELMAN
THYRA ELLIOTT
RONALD AND SUSAN ELLIS
JENNIFER ELY
LINDA EMERY
LARRY EVANOFF
MASON AND KATHERINE EVANS
SARAH EVANS
ROBERT AND CAROL FACTORA
ANDREA FALCIANO
JAMES AND JANE FARACO
MARGARET FARIELLO
CARYN FECHTER
MICHAEL AND VALERIE FEEHAN
TILGHMAN AND SUSAN FENSTERMAKER
JOHN AND BARBARA FERRERA
GEORGE AND ELKE FETTEROLF
JANET FIELD
BARBARA AND RICHARD FINN
KATHERINE AND IVAN FISCHER
RICK AND COLLEEN FISCHER
BRIAN AND FLO FISHER
SANDY FLEGLER
THOMAS FLETCHER
NORMAN AND PAMELA FONTAINE

DOON FOSTER
PATRICIA AND JAIME FOX
ROBERT FRANKLIN AND CHARLES MAPPIN
CARL AND ZINA FUDGE
SHARON GAHA AND MARK KLEIN
JOHN AND MELLISA GAMBON
BRUCE AND APHRODITE GARRISON
VICTOR AND IRENE GAUDREAU
DAVID AND PATRICIA GAULT
LYNN GEISER
THOMAS GERE
CARLA GIAMBRONE
TOM AND PEGGY GILBERT
BARBARA GILLESPIE
ELIZABETH GILICK
SAL AND ANNE GIORDANO
JUDY GIRARD
ANDREW AND JACQUELINE GISKA
GABRIELLA GLIATTA
DALE AND ARELY GONNERING
JOHN GORLICH
JANIE GOULD
CESAR AND SUSANA GRACIANO
DIANA GRANT
MANDY AND RANDY GRANT
DOUG AND LESIA GRAYBILL
DOROTHY GREENE
G. DEWEY AND MARJO GREGER
NANCY PALMER GRIMES
SANDRA GROODY
BRIAN GRUBER AND RACHEL DANIELS
JOHN AND JANICE GRUBER
DAVID AND ALICE GUNTER
NIPUN AND SHEMIN GUPTA
ELISEO AND EZEQUIEL GUTIERREZ
MIGUEL AND ANA GUTIERREZ
CAROLYN GUY
DOROTHY HADLEY
SALLY AND PETER HAEFFNER
DENISE HAIGHT
CARL AND RUTH HAMBURGER
THOMAS AND BEVERLY HAMILTON
AMANDA HANKS
BARBARA HART
DR. DEAN HARTER AND
MS. RACHEL MURRAY
RYAN HARVEY
STEVEN AND JULIE HASSUR
PATRICIA HASTINGS
ROSEMARY HAVERLAND
DEBORAH AND GEORGE HAWKINS
KEN AND GINGER HELLER

JIM AND MADDIE HENDERSON
MARY ANN AND JOHN HENDERSON
STEVEN AND MARGI K. HENDERSON
MICHAEL AND NANCY HERLING
JIM AND PEGGY HEWETT
HOLLY HEWITT
JAMIE HICKEY AND ROBERT IVEY
CAROLYN HIRD
JOAN HOBEN
ASHLEY HOGUE
JEANINNE AND ROBERT HONSTEIN
ROSE AND DWIGHT HORCH
SANDY HORSTMANN
ALBERT AND BARBARA HORTON
PAUL AND KRISTINE HORVATH
PAUL HOUBEN
BROOKE AND REGINALD JEAN HOWARD
DEBORAH AND THOMAS HOWARD
FELICIA HOWARD
MARY HUBBARD AND
MEGAN HUBBARD RILEY
NATHANIEL AND JAYNE HUGGINS
KRISTEN HUGHES
JOHN AND JACQUELINE HULLAR
BONNIE HUNT-MYERS
CHARLES HURST
WILLIAM AND SUZANNE HURT
FARAH HUSSAIN
LAURIE IODICE
ARTHUR AND JOAN IRVINE
LISE IWON
STEPH AND PAT JACKSON
TOM AND JOY JACKSON
ARELY JARRETT
JOSEPH JENGEHINO
RALPH JOHANSEN AND EDIE JONES
ALBERT AND CHRISTINE JOHNSON
ROBERT JOHNSON
RODOLPH JOHNSON
JACK AND KRISTEN JOLLY
DAVIS AND TAMI JONES
JEFFREY AND SHARYN JONTZ
ALYSSA JORDAN
MICHAEL JOYCE
KIM JUSTICE
BRUCE AND ANDREA KAMERMAN
DEBBIE AND MICHAEL KANEHL
RONALD AND KAREN KATZ
FRANK AND BONNIE KEELER
ANNE KEENEY AND BRIDGET KEENEY
KATHLEEN KEISER AND KARL MALIN
MARTI AND JERRY KELLER

SALLY KELLOGG
FRANK KELLY AND TONI RUNNALS
JOHN AND ANA MARIA KENDALL
ALASTAIR AND MARION KENNEDY
STEVE AND VICKI KENSKY
JAMES AND ANITA KENTON
ANNE AND FRED KERN
SURENDRA AND MANJAREE KHERA
TOM AND ALENDIA KINDER
DENNIS AND DONNA KING
LINDA C KING
NANCY KINGSBURY
JOHN AND ELINOR KINNIER
JUNE AND GREGORY KIRSCH
MICHAEL AND NORMA KISSNER
MARJORY KNAPP
JOANNE KNAUER
FREDERICK AND PAULA KNIER
RONALD AND MARIA KORNACKI
WILLIAM AND KATHLEEN KRAPER
PATRICIA KROEPKE
GINI KRUPNICK
TED AND MARTHA KUCINSKY
ERV AND JEAN KUNATH
BIKASH AND INDRA KUNDU
JOAN KUNKEL
DANIEL AND KATE KUSHNER
MARK AND THERESA LAABS
RYAN LABENSKI AND
STEVEN HASELBACHER
JOHN AND POLLY LADUC
STEPHANIE LAKE
AMY AND JONATHAN LAMANTIA
LIZ LAMBERTSON AND
CHRISTINE RIKOWSKI
HOWARD AND MERLA LANCASTER
SUSAN LANGEN
JULIA LARSEN
SYLVIA AND ROBERT LARSEN
DENNIS AND JANET LARSON
PHOEBE LARSON
REBECCA AND SAMUEL LAUX
GEORGE AND JEREMY LAVDAS
VERONICA LAVISTA
JOHN AND NANCY LAWSON
JULIE AND DAVID LEE
ELDREDGE AND DEBORAH LEEMING
JOHN AND KATHRYN LEHNHARDT
LINDA LEMAY
ALAN AND CHRISTINE LEONARD
SARAH LEOPOLD

GENERAL MEMBERSHIP

KAREN AND STEVEN LETT
ROBERT AND SANDRA LEVESQUE
MATT AND KARISA LEVIN
TRISH LEWIS
WILLIAM LEWIS
TOBY AND SAM LIEB
THOMAS AND SHERRY LITTLE
JEFF LLOYD AND HANH NGUYEN-LLOYD
HEATHER AND ERNEST LLOYD
MRS. ELEANOR LLOYD AND
MR. JACK MEYERS
ANGELA LOCASCIO-KWONG AND
BOBBY KWONG
CHARLES AND MARGUERITE LOCKWOOD
JANE LODUCA
JOAN LOPEZ AND HERIBERTO VAZQUEZ
JUNE AND MICHAEL LOSAK-RICHARDS
CASEY LUNCEFORD AND
BRENDA LAMARCA-LUNCEFORD
NATALIE AND PAUL LUTHER
SARAH LUTTMAN
ROSS AND RUTH LYNCH
DESMOND AND LUSINE MACAULEY
JACQUIE MACDONALD
DAVID AND ROSALIND MACLEAN
COLE AND SALLY MAHAN
KENT AND CHRISTIE MAHONEY
MARLOWE AND VICTORIA MANLOSA
DAVID AND SHARON MARABLE
JESSIE AND FRANK MARDEN
JAYME AND ANTHONY MARIANO
JOLENE AND DAN MARRA
TONY AND LINDA MARRA
BRYAN AND AMANDA MARTIN
FRITZIE MARTIN
JOAN MASON
LEONARD AND MERI MASS
KIMBERLY AND JOHN MASSUNG
DAVID AND CHRISTY MASTER
LYNETTE AND BERNIE MASZTAKOWSKI
CHERYL MATISE
JULIAN AND AMANDA MATTUCCI
MICHAEL AND JANINE MCCALL
TIM AND MARY MCCANN
FREDERICK AND MARY ELLEN MCCARTHY
ELIZABETH MCCARTNEY
REID AND HANNAH MCCOLLUM
JEAN MCDANIEL
JEANETTE AND JAMES MCFADDEN
EVELYN MCGLONES AND ERIK DALAKER
GARY AND EVELYN MCKEE
MANEY MCKENZIE AND DOM MCFEELY

JAN MCLACHLAN
CRISTON MCLAUGHLIN AND
KEVIN CAMPBELL
LINDA AND ETHAN MCLAUGHLIN
HANNAH MCLAURINE
THOMAS MCMANUS
LINDA MCNEAL
CHERYL AND JONATHAN MCNEILL
DENNIS AND EILEEN MEAD
THOMAS MEDEIROS AND
KATHERINE MEARS
SUZY AND JOHN MELLOTT
JIM AND LISA MENDELSON
FIDEL AND VIVIEL MENDIGUREN
MARK AND BECKY METZ
MICHAEL AND SUSAN MILLARD
CAROLE AND THOMAS MILLER
DIANE MILLER
JEFF AND DONNA MILLER
VIRGINIA MILLER
MARTIN AND PATRICIA MILLICHAP
TIM AND NANCY MINKLER
DARIAN AND SHAR MINZENMAYER
PATTI MITCHELL
REBECCA MITCHELL AND
CAROLYN MITCHELL
LEWIS AND JUDY MONETTI
CELIA MONTGOMERY
C. MICHAEL AND NANCY MOODY
ALLISON MOORE
JOHN AND PATRICIA MOORE
MONICA AND BILL MOORE
JOHN AND KATHRYN MORAN
DAVID AND NIKKI MORGAN
EDWARD AND DONNA MORRIS
ELISA MORRIS
WENDY MORRIS
PETER AND SHARON MORTIMER
PHILIP AND DIANE MOSCISKI
JOHN AND ADIA MULLER
LARRY AND CAROL MURDOCK
REBEKAH AND KYLE NAGY
LAURA NEGI
BERT NELSON
KEVIN AND LAURE NELSON
DAVID AND SUSAN NICHOLSON
HOLLY AND VICTOR NIRO
WALTER AND BARBARA NITARDY
MIRIAM AND DAVID NOCAR
MARY NOLAN
MS. CAROLYN B. NORTON AND
ALAN J. SINGER

KEN AND ELIZABETH NOWELL
NICOLE NUHFER AND JASON ROSACIA
CAREY AND CATHERINE O'CONNOR
CAROLYN O'CONNOR AND
PHIL WENGROVITZ
NICHOLAS AND JOHANNA OLMO
MICHAEL AND KIMBERLE OMLER
JENNIFER AND ERIC OSBORN
ERIN OSIER
JASMIN OSTERLUND
THOMAS OWENS AND MARY HAMM
LARRY AND MARCIA PAARLBERG
MIKE AND MICHELLE PACKER
THOMAS AND DEBRA PACZKOWSKI
PAGE 2 DESIGN
MR. GREG PAGE AND SHARON BUEHRLE
CYNTHIA PALMER
GEORGE AND MARGARET PARKER
ZACHARY SAMUEL AND
JACQUELINE PARKER
DEE PATBERG
KEITH AND ERIN PATTERSON
RICKY AND LAURA PEACOCK
DANNIE AND CATHERINE PEDIGO
ROBERT AND JOAN PEIRCE
SELA AND GILAT PELED
PAMELA AND ANDREW PELINO
LINDA PENNY
JOSHUA AND SANDRA PETERS
KATHY AND TOM PETERSEN
EDWARD AND BONNIE PETTAPECE
ROBERT AND CAROL PETTERSON
AMANDA PHILLIPS
CRAIG AND ELIZABETH PHILLIPS
MATTHEW AND GRACE PHILLIPS
WAYNE A. AND AMANDA PHILLIPS
CHARLES AND FRANCES PIECK
CHUCK AND TANYA PIEPER
PETE PIFER AND DIANA STRAWSER
MITCH AND SARAH PINION
BRAD PINTER AND LORI SCOTT-PINTER
LYDIA PITTAWAY
ELIZABETH POHM
SHIRLEY AND JACK POLLARD
PATRICIA AND PETER POST
DREW AND DIANA POSTON
JON AND NANCY PRAGER
VALERIE PRATCHENKO
DAVID AND SUSAN PRATT
FREDERICK AND MARY LOUISE PREIS
RONNIE AND GAIL PREUSS
DAN PRICE

RICHARD AND MARLA PYLE
ABIHAEL AND KIM QUILES
CATHY AND STEVE RABE
BRIAN AND ERICA RAMOS
BARBARA RAMSAY
NELSON AND RUTH RANDOLPH
FERNANDO AND MARIA RAPA
DEBORAH AND ALAN RASPER
BARBARA RAYBURN
CYNTHIA REDNOUR
JOHN AND NORA REED
ANGELINE AND JAMES REGAN
MIKE AND MAZIE REGAN
GERHARD AND VALERIE
CHUCK REICHENBACH
BEN AND REBECCA REID
ROGER AND MARY REINERT
CARISSA REYNOLDS
LYNDA AND ALEXYS RHODES
LOCKWOOD AND MARY RIANHARD
THOMAS AND SHARON RICHARDS
DEBORAH AND CORKY RITTENBAUGH
RICHARD AND JAN RITZEL
JOHN AND MICKEY RIZZA
WILLIAM AND CHRISTINE ROBB
CHRIS ROBERE
NATHAN AND OSHANNA ROBERTS
DEB ROBINSON
JOSH AND LEAH ROBINSON
ANGELA AND BRADY ROCHESTER
PRINCESS ROCK AND KRISTIN MORGAN
NEAL AND LISA ROE
WILLIAM ROGGE
RALPH AND CATHERINE ROSATO
ROCCO AND ANNETTE ROSCA
PATRIA ROWE
TOMS AND KATHERINE ROYAL
LYNNE AND SCOTT RUBENSTEIN
RICHARD AND JOANNE RUBENSTEIN
KATHY RUFFNER
BARBARA RUSSELL
CORI AND ALEXANDRA RUSSELL
JANE AND GORDON RYAN
ALBERT AND LINDA SACCO
BECKY AND JOHN SAGE
H. CAROL SALADINO
AMANDA AND STEVEN SANTANGELO
ERIC AND KRISTA SAUERBERG
CODY AND JESSIANNA SAVILLE
SHEILA AND DAVID SAVILLE
SUSI AND ROBERT SAXL
MARK AND JACI SCHLEMMER

GENERAL MEMBERSHIP

EVERETT SCHLETER
JOHN AND WENDY SCHLOSSER
ALISON SCHMEER AND DONNA HAYNES
MARCIA SCHOELLER
ROBERT AND DENISE SCHREIBER
NICOLE AND JOSEPH SCHWEGLER
ED AND MARGE SCOTT
LEAH SCOTT
KEVIN AND SUE SEAMAN
JANE SEASE
JON AND DEBBIE SEREBRIN
ELIZABETH AND TIM SERRATT
RANDY AND FRANCES SEXTON
YAKOV AND VERA SHAFIR
KATHY AND JEFF SHARP
TOM AND DALE SHEEHAN
RONALD AND SUSAN SHELBY
JUDITH SHOTTES
MORGAN SIMS
DALEYNE SIWIK
BILL AND PAM SKIDMORE
DAVID AND KIMBERLY SMITH
GEORGE AND JOAN SMITH
VALERIE AND DAVID SMITH
WILLIAM AND KATHERINE SMITH
ALEX AND SARAH MILSTEAD SMOOT
TOM AND CAROL SMOYER
MICHAEL AND JAMIE SNIDER
SHANE AND LINDA SNODGRESS
DR. AND MRS. THOMAS J. SPACKMAN
BONNIE AND FRANK SPITZMILLER
JEAN SPORER
REJEAN AND MICHELLE ST. AMAND
AURORA STEIN
GERHARD AND KATHARINA STEJSKAL
BILL AND LORNA STENGEL
WILLIAM AND LAURIE STEWART
MARIE STIEFEL
SUZY STOECKEL
PEGGY STOKES
CLIFF AND MARTHA STONE
JACK AND GUNILLA STONE
VALERIE STRAUB
RONALD AND MARGARET STRIBLEY
JENNIFER STULL
GREG STURGIS
MARILYN SULLIVAN
NICOLE AND TIM SULLIVAN
PAUL AND MARY SULLIVAN
LORRAINE AND PETER SUTHERLAND
WOODRUFF AND JENNIFER SUTTON
BEN AND JILLIAN SWALWELL

JUDY SWANSON
HUNG TANG AND TRANG PHAM
JAMES TARDI
MS. JEAN TEASE AND MS. PATRICIA BOONE
ROGER TEESE AND JODY BAKER
JANET AND PETER TERRY
DAN THOMPSON
EDWARD AND PEGGY THOMPSON
EMILIE THOMPSON
JAMES AND JODIE TIERNEY
MICHAEL AND DIANE TINKLEMAN
MATTHEW AND MELONIE TINSLEY
GAYE TOLAN HATFIELD
SKIP AND JOAN TOLETTE
KEN TOMCZYK AND
HELENA CLARKE-TOMCZYK
SUE TOMPKINS
FRANK AND DORIS TRAVASSOS
DOROTHY TREFTS
JOHN AND CONSTANCE TROUTMAN
MICHAEL AND DOREEN TRUCANO
VIVIAN TRUEBA
DEBORAH AND DREW TWOMBLY
LINDA TYNER
RICK AND CAITLIN TYNER
PETER AND JEANNE TYSON
DAVID AND CHELSEY UCCIFERRI
DIANN VALESKO-DETRO
ERIC AND TRINA VAN OS
THERESA VANMETER AND
KIMBERLY KNOTTS
DEAN AND MELISSA VANTASSEL
GREG AND KAREN VANWORMER
CATHIA AND ANTOINE VAZQUEZ
ITAL AND BONNIE VERON
WILLIAM AND MAXINE VINCENT
JENNIFER VOLANSKI
PAMELA VOLLER
SHANNON AND PATRICK WAITEKUS
PATRICIA WALKER
RACHEL AND CONNOR WALLACE
ROBERT AND MARY ELLEN WALLACK
JESSICA AND TOM WARTHEN
CATHY WATKINS AND JENNI WRIGHT
CHRISTINA WATKINS
WILLIAM AND NANCY WATTS
DANIEL AND CARYN WEBER
STEVEN AND SANDRA WECHSLER
FRANKLIN AND MARY WEEKS
GERARD AND JANE WEICK
GRACE WEIRICH
RICH WEISBAND

MARGARET WHEELER
MS. SUZANNE WHIDDON
AND DONALD GRINAR
JUDY AND RORY WHIPPLE
CAROL WHITEHOUSE
KIMBERLY AND STEVE WHITEHURST
EDWARD AND B. J. WHITING
ROBERT WHITING
LEONARD AND ROBIN WHITLOCK
GINNY AND KEITH WIEDER
STEVE AND MARIA WIEMELER
JEREMY AND TIANA WILES
MARJORIE A. WILL AND
SANDRA WILL YOUNKIN
DEBBI AND BOB WILLARD
STEVE WILLEY
KATHLEEN AND MARK WILLIAMS
ROBERT AND BARBARA WILSON
SHERRI WILSON
VICKIE WINDER
STEPHEN AND TARA WINSLOW
VIRGINIA AND SHAUN WISE
STEPHANIE AND THOMAS WITTWER
PHIL AND KAREN WOEST
BRUCE WOLCK AND JUDY SPAHN
SUSAN WOOD
DONNA AND JAMES WOOLAND
KATHY WOTRING
DOREEN AND WILLIAM WRESILO
JESSI WYNN
ANN MARIE WYTZKA AND BRIAN KEARNS
KELLI YANUZZI
STANLEY AND KAREN YELLIN
E. MALCOLM AND NANCY YORK
FLOYD YORK
LISA YOUNG
RUPERTO YOUNG
ALLAN AND LYNN ZANOTTI
JEANNE ZARRON
CRAIG AND JANE ZEZECK
TAMRA AND HARRY ZUKER

McKee's members provide vital support in ensuring the Garden thrives for generations to come. Due to space, we are unable to list all of our members.

A close-up photograph of a pond filled with water lilies. Several large, round leaves with intricate green and purple patterns float on the water's surface. Several white water lilies with yellow centers are in various stages of bloom, and a few purple buds are also visible. The water is dark and reflects the surrounding foliage.

McKEE

BOTANICAL GARDEN

350 US HIGHWAY 1, VERO BEACH, FL 32962

TELEPHONE | 772-794-0601 EMAIL | INFO@MCKEEGARDEN.ORG

www.mckee garden.org

A copy of the official registration and financial information may be obtained by calling the Division of Consumer Services at 1-800-435-7352 within the state of Florida. Registration does not imply endorsement, approval, or recommendation by the state of Florida.